TATTLER

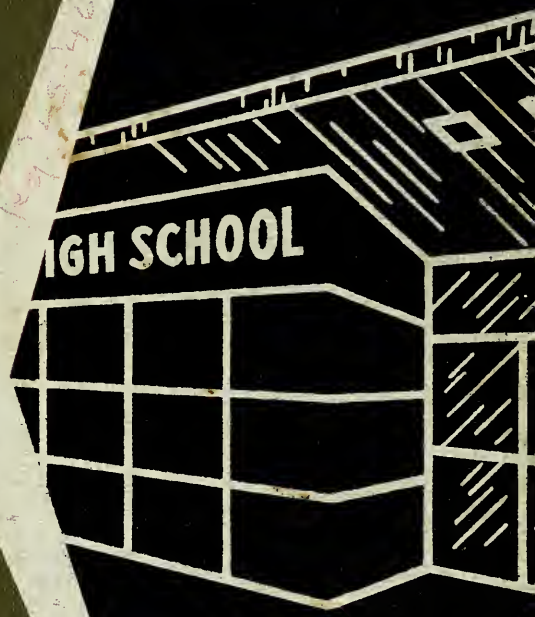

1958

Digitized by the Internet Archive
in 2011 with funding from
E-Yearbook.com

http://www.archive.org/details/tattler1958nile

GEN

ALLEN COUNTY PUBLIC LIBRARY
3 1833 01234 8154

GENEALOGY
977.402
N59nhs
1958

The 1958 Tattler

NILES SENIOR HIGH
NILES, MICHIGAN

We're loyal to you, N.H.S.
To the yellow and blue, N.H.S.
We'll back you to stand
'Gainst the best in the land
For we know you have sand,
N.H.S. Rah! Rah!
So smash that blockade, N.H.S.
Go crashing ahead, N.H.S.
Our team is our fame's protector.
On! boys, for we expect a victory from you N.H.S.
Che-he! Che-ha! Che-ha ha ha! Che-he! Cha-ha!
Che-he! Che-ha! Che-ha ha ha! Che-he! Cha-ha!
N.H.S. N.H.S. N.H.S.

Fling out our dear old flag of yellow and blue,
Lead on your sons and daughters fighting for you,
Like men of old on giants
Placing reliance, shouting defiance
Oske Wow Wow!
Amid the broad green plains that nourish our land
For honest labor and for learning we stand
And unto thee we pledge our heart and hand
Dear Alma Mater, N.H.S.

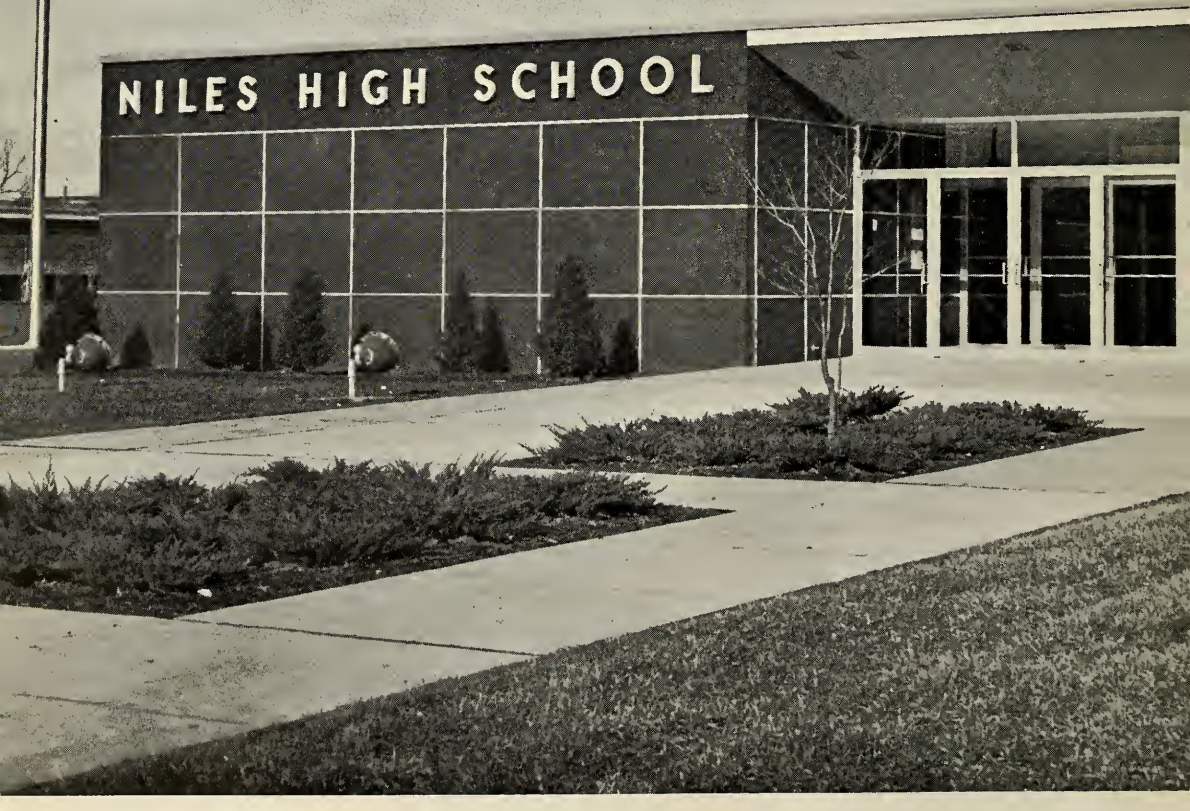

Faculty 5

Seniors 17

Schoolife 45

Classes 89

Sports 107

Ads 119

We remember

from 1958- - -

Much is new this year. Our new superintendent Paul Appel and our new principal C. Lester Luce in front of our new high school.

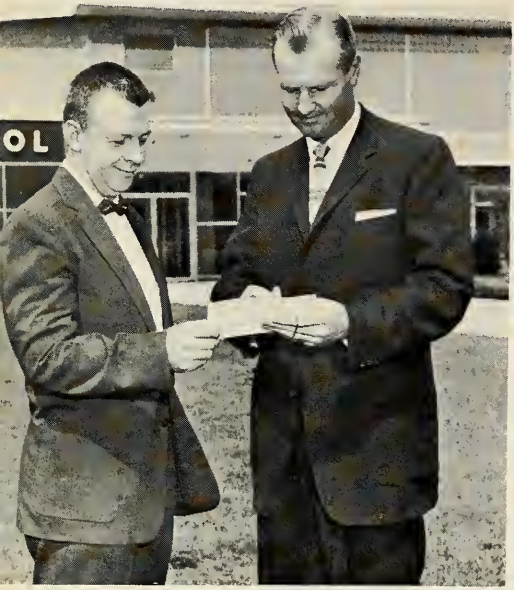

The snow was so deep that all area schools were closed except Niles for a period of several days.

The arrival of Asiatic flu, the common cold, and glandular fever caused more absence than usual.

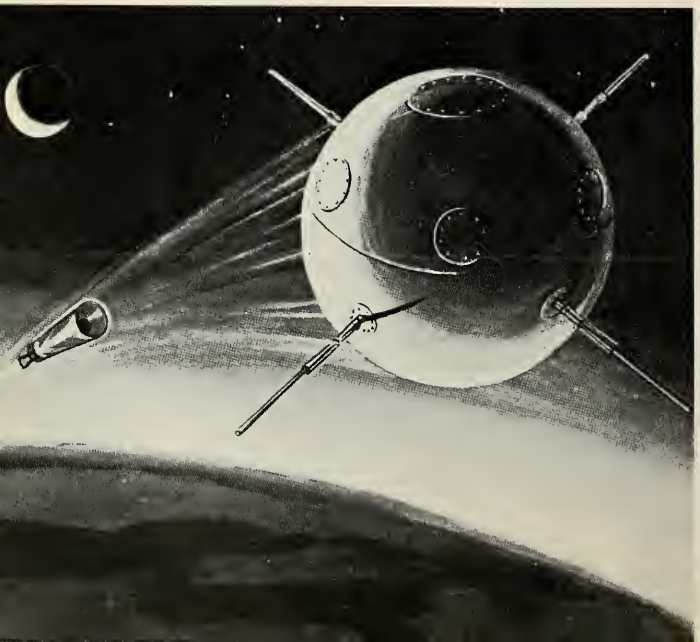

In 1957-58 probably the greatest single influence upon the world and Niles High School was the successful launching of the Russian Sputnik, preceding the American Vanguard by three months.

Faculty

They lead in giving us good schools.

BOARD OF EDUCATION

Seated around the tables: Fred Marshall, Secretary; Paul H. Appel, Superintendent of Schools; Orville E. Adler, Treasurer; Vivian Frigaard, Trustee; Clayton McCoy, President; and Irving R. Seeley, Trustee.

Paul Appel, Superintendent of Schools, consults with C. Lester Luce, Principal.

They also guide our progress.

'erry Carey, Assistant Principal: Central Michigan College, B.A., Bowling Green University, University of Michigan, M.S.; Head Football Coach.

'aul DeWitt, Director of Guidance: Western Michigan University, B.S., Michigan State University, M.A.

John Kovac, Vocational Coordinator: Western Michigan University, B.S.., University of Michigan, M.A., Director of Adult Education.

Joseph Whitwam, Director of Athletics: Joliet Junior College, University of Illinois, B.S., Columbia University, M.A., Physical Education.

With patience and understanding,

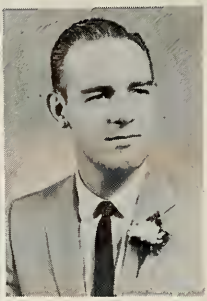

JOHN E. ALLEMAN—Michigan State University, B.M.; Band, Orchestra; Director of Instrumental Music.

BILL ALLEN—Indiana University, B.S.; English.

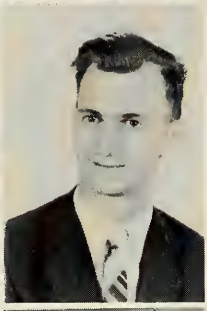

MARGARET J. ALLIS—Moorehead State College, B.S.; Typing.

HUGH H. ANDERSON—Western Michigan University, B.A., M.A.; English.

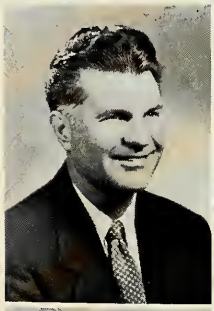

GEORGE F. BASKER—Purdue University, B.P.E.; Drivers Education, Health & Safety.

LEMOINE BOGUE—Western Michigan University, A.B.; American History.

BERYLLE CLEVERING—Western Michigan, Saint Mary's College, National University of Mexico; Art.

MARGARET COUSINS—Michigan State University, B.S.; Homemaking.

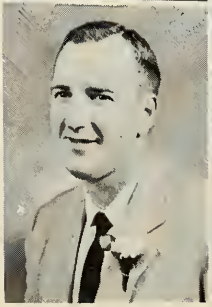
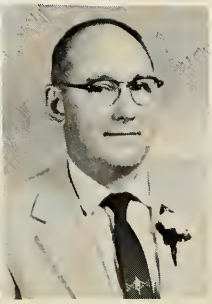

WILLIS DUNHAM -Western Michigan University, B.A. Colorado State, M.A., Drafting

IRVING L. ELDRED—Western Michigan University, B.S., University of Michigan; A. Shop

the teachers help us to improve.

GEORGE FLORA—DePaul University, B.M., Northwestern University, M.M., Columbia University, University of Michigan; Director of Vocal Music.

RUSSELL GEBBY—Western Michigan University, B.S., Colorado A. and M., M.A.; Machine Shop; Head of Industrial Arts Department.

ESTHER HANDLEY—Morningside College, Iowa State Teachers College, B.A., Michigan State University; Office Training, Clerical Practice, Salesmanship, Advanced Typing.

JAMES M. HAUSMAN—Western Michigan University, B.A., University of Michigan, M.A.; English.

GUSTOV C. HINRICH—University of Cincinnati, Texas Christian University, Nebraska State, A.B.; Mathematics, Drivers Training.

DOROTHY B. HOYT—University of Michigan, A.B., Syracuse University, B.S.; Librarian.

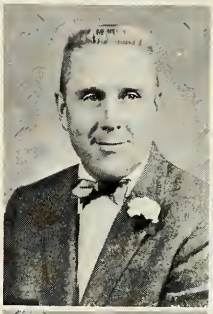

HARRY J. JANKOVIAK—Western Michigan University, B.S., Central Michigan College, University of Michigan, M.A.; Blueprint Reading, Advanced Shop Woodwork.

GALE JURGENSEN—Western Michigan University, B.S., University of Michigan, M.A.; Clerical Practice, Forkner Shorthand, Head of Business Education Department.

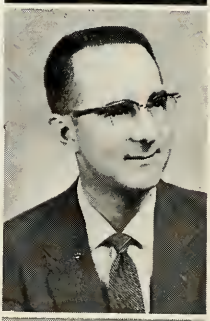

PAULINE KLOPFENSTEIN—George Washington University, Northwestern University, B.S.; English.

MARY JANE KOVAC—Western Michigan University, B.S.; Advanced Typing, Beginning Typing.

They teach us not only specific

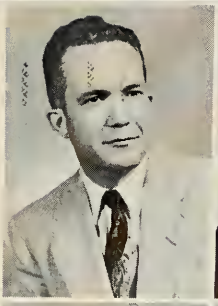

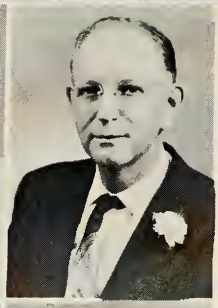

HOWARD KREHBIEL—Bluffton College, B.S., University of Chicago, Michigan State University, M.S.; Mathematics, Senior Class Counselor.

RALPH S. LEHMAN—University of Michigan, A.B., M.A.; Physics, Chemistry, Head of Science Department.

LENA LEITER—Western Michigan University, A.B., University of Michigan, M.A.; Bookkeeping.

WILLIAM E. MATHEWS—University of Michigan, A.B., Northwestern University; Commercial Law, Government.

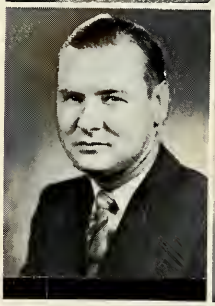

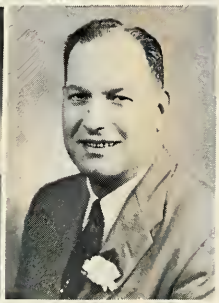

LOWELL W. McMILLEN—Western Michigan University, Michigan State University, B.S.; Agriculture, Farm Shop.

CLARENCE E. MOORE—Alma College, A.B., University of Michigan, M.A.; English.

Librarian Dorothy Hoyt shows Adrian Nieboer an interesting article in last night's paper.

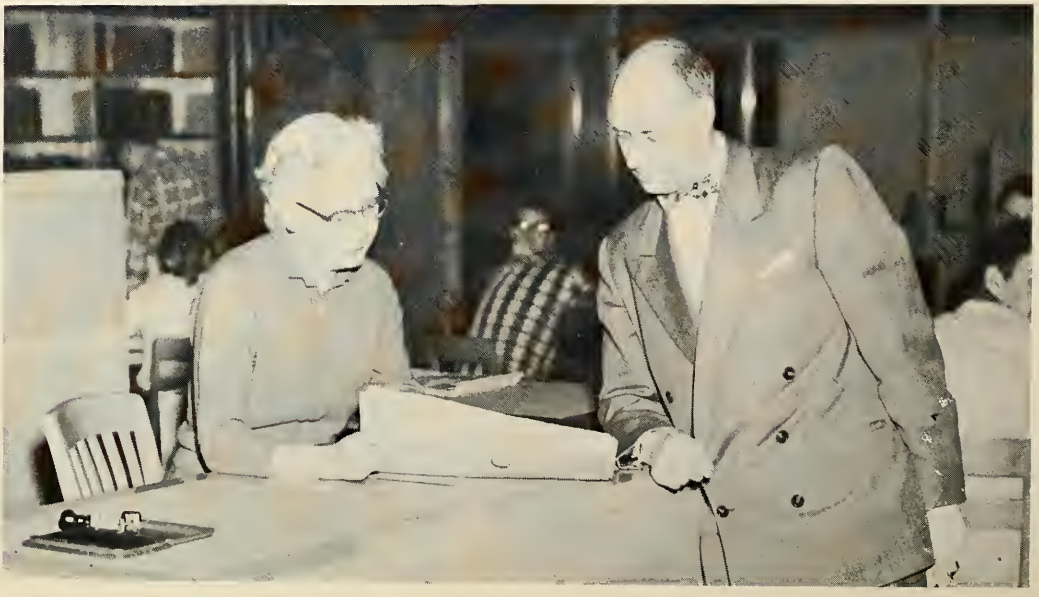

knowledge but also the value

JUDITH MOORE—Beloit College, B.A., University of Wisconsin, University of Notre Dame; Latin.

CHARLOTTE L. MOSKAL—Michigan State University, B.A., University of Michigan, Western Michigan University; American History, Spanish.

LOWENA MURPHY—Michigan State University, B.S.; Homemaking; Head of Homemaking Department.

ADRIAN NIEBOER—Western Michigan University, A.B., Michigan State University, Columbia University, A.B., University of Michigan; Government, Economics, American Problems.

MARGARET PARROTT—Western Michigan University, B.S., University of Michigan, M.A.; Gym and Hygiene.

HARRY PILARSKI—Purdue University, B.S., Biology, Conservation.

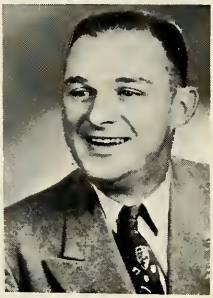

Faculty members also assume such after school duties as ticket taking. At the moment Paul DeWitt assists Clarence Moore.

and rewards of hard study.

WILLIAM POTTS—Western Michigan University, B.S., University of Michigan, M.A.; Geometry, Junior Class Counselor, Study Hall Teacher.

JANE RIZOR—University of Kentucky, B.A.; Physical Education.

JOHN SCHWAN—University of Toledo, B.E., Western Michigan University, M.A., University of Michigan; Biology.

RUSSELL SEVERE—Illinois State Normal, B.S., M.S.; English, TATTLER Literary Adviser.

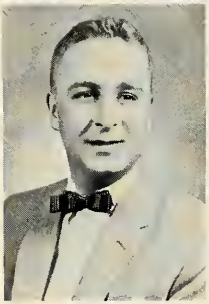

NEAL V. SINGLES—Albion College, A.B.; Government, American History.

Second semester student teachers included Jim Shoote and Barbara Klewicki.

The school is only as good as its teachers.

ALVIN E. SMITH—Huntington College, B.S., Indiana University, M.S.; World History, American History, Government.

KENNETH VANDERMEULIN—Western Michigan University, B.A., University of Michigan, B.A.; English, Communications, Head of English Department.

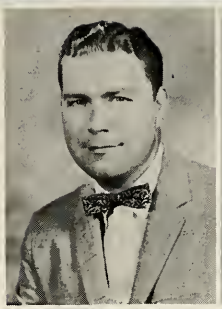

LELAND S. WALKER—Kalamazoo College, A.B., Notre Dame University, M.A., University of Michigan, University of Illinois, Western Michigan University; Mathematics, TATTLER Business Adviser.

EDWARD WEEDE—Central Michigan College, B.S.; Physical Education.

EUGENE WESTERHOF—Ferris Institute, B.S., University of Tennessee, M.S.; Typing, Gregg Shorthand, Bookkeeping, NEWMOON Adviser.

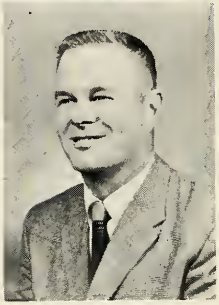

Mr. Jackson shows new mid-term teacher John Murphy how to operate the opaque projector.

In Memoriam

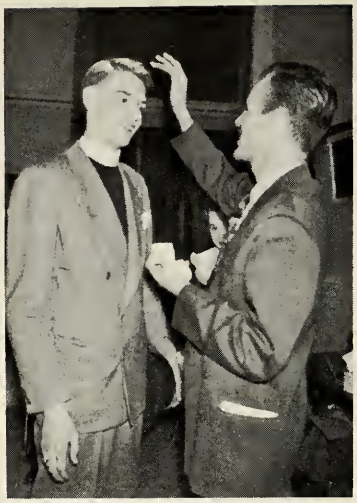

Carl Hallenius applies the finishing touches to the make-up of a cast member.

CARL HALLENIUS

The following students tribute in memorium appeared in the NEW MOON: Carl J. Hallenius was a man who taught English, a man who devoted his whole life to teaching. He never married; he lived alone in his apartment on Cedar Street. Here was a quiet man who won a bronze star for bravery during World War II. Here was a well-read, well-dressed man who built tourist cabins in his home town, Gaylord, Michigan. This man, who directed the school plays since 1949, was studying under a carpenter in his spare time to have the skill for building his cabins where he had planned to retire.

This was a man who went to several universities, receiving his A.B. degree from Central Michigan College, and who had a hobby of cooking. He had charge of the NEW MOON from 1948 till 1953. He was a man who had traveled to Europe in the summer of 1955, planning to re-visit next summer, and worked at Falvey's Clothing Store when he was not traveling.

This man didn't let enough of his personality show through his cover of shy reserve. He had his own quiet humor, and was an interesting conversationalist. He never indulged in gossip or pettiness.

The school will miss his friendly ways, his gentlemanly manners, and his contributions to the school system.

Mr. Hallenius loved the fields and woods of Gaylord, Michigan.

The last Thespian group under Mr. Hallenius poses for a photo.

In Retirement

BILL MATHEWS

William E. Mathews, Bill to his many friends, has been a favorite teacher of hundreds of Niles students since he first came in 1922. A band master extraordinary Bill founded the Dowagiac band in 1916 and then originated the Niles band in 1922. He continued as band director until 1936. Since then, over the years he has taught, besides government and commercial law, the importance of a sense of humor and a need for a mature philosophy.

Students will always remember Bill for his sincere friendliness, his bizarre calendars, his unlimited stories, his expert advice on such matters as business, law, politics, and his practical jokes.

Besides receiving his A.B. degree at the University of Michigan, Bill Mathews has done graduate work at Northwestern University. Much of his time, particularly the summer is spent at his farm in Indiana. His habits consist of "hard work and little sleep."

Bill Mathews spends much free time on the farm.

One of Bill's earlier bands poses for a photo.

Niles High School will miss this man who fights "the Battle of the Bulge" by eating more salad dressing and ice cream, who retains the running friendly "feud" with Mr. Walker as to who is the oldest, who rides to and from school in "obliging taxis" while his new Roadmaster stays in the garage, and who above all considers all boys and girls to be friends as well as students.

In a typical hall scene Bill "fixes" Mr. Smith while Mr. Nieboer awaits the reaction.

Others contribute to school operation.

Jeanne Harroff, Secretary to Mr. Luce; Melba Parks, Office Secretary.

Dorthy Benjamin, Secretary to Mr. Kovack; Dorthy Wade, Secretary to Mr. DeWitt.

Nurse Alice Schmuhl applies first aid to one of the many hundreds who seek her office during the school year.

CUSTODIANS

Sitting: Beverly Weaver, Orin Ellerbrook, and Edith Carter. Standing: Lester Leishy, Eli Hajida, Arley Cullom, Malven Nickolay, Bob Hilligoss, Clarence Rice, and Carl Weaver.

Seniors

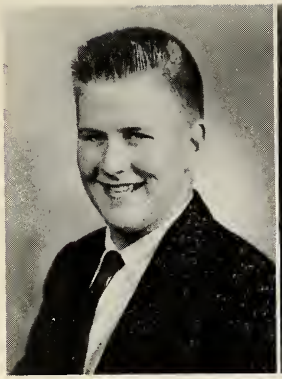

MONTE CARL ABAIR: Snowball Decorations Committee; Tennis 11, 12; Safety Council.

SHARON LEE ALBRECHT: G.A.A. 12; Snowball Decorations Committee; Prom Decorations Committee; Prom Tickets Committee; Band Bounce, Part; Cheer Block.

JULE ALDRICH: Treble Clef Chorus; Co-op.

JOAN M. ANDERSON: Band Bounce Committee and Part; Honor Roll 1 semester; Band.

Senior class officers are Mary McLauchlin, Secretary; Jim Falvey, President; Henry Haase, Treasurer; and Dick Harger, Vice-President.

JUDIE ANDERSON: Choir 11,12; Variety Show 11, 12; Homecoming Decorations Committee Chairman; Snowball Decorations Committee 11,12; Prom Decoration Committee Chairman; Tattler Staff, Editorial, Artist; NEW MOON Seller; Honor Roll 1 semester; Junior Play Cast; Cheer Block; Homecoming Queen Court.

DARYL BAILEY: Football 10; Track 10; Choir 11,12; Variety Show 10,11,12; Glee Club 10.

BARBARA BARR: Prom Tickets Committee Chairman; Ushers Club Head Usher; Student Council; Candy Chairman for Student Council.

JUDY BARR: G.A.A.; Glee Club 10; Choir 11,12; Variety Show 10,11,12; Chairman of Make up Committee for Variety Show; Junior Play Cast; Senior Play Cast; New Moon Writer and Seller 10; Prom Decorations Committee; Honor Roll 2 semesters; Tattler Editorial Staff 10,11.

SUZANNE BARTON: Homecoming Decorations Committee; Prom Decorations Committee; Tattler Business Staff, Seller; Co-op; Honor Roll 1 semester; Snowball Favors Committee.

DIANE BARTHOLOMEW: Variety Show Publicity Committee; Snowball Publicity Committee; Tattler Editorial Staff, Picture Editor; New Moon Co-Editor, Writer, Typist, Seller; Honor Roll 4 semesters; Student Council Advisory Representative 11, 12; Glee Club 10; Choir 11, 12; Sextet 11; Accompanist for Choir and Glee Club.

KENNY BEVILL: Co-op; Transferred from South Bend Riley in 1956.

LEROY BONNER: Football 10,11; Track 10; Prom Decorations Committee; Co-op.

The senior name cards are selected by Maribelle Gebby, Marilyn Tonkin, Carol Shook, and Diane Bartholomew.

IVAN LEE BRADLEY: Band Bounce Script Committee and Part; Honor Roll 5 semesters; Junior Play Publicity Committee; Pep Band.

GARY BRIDGES: Basketball 10; Football 10,11,12; Prom Publicity Committee Chairman; Co-op; N Club; Student Council.

FRANK BROCK JR.: F.F.A. 10,11,12; Assistant President of F.F.A.

IRMA BROCK EAVES: New Moon Seller; Co-op; Junior Play . Publicity Committee; Gym Show 2.

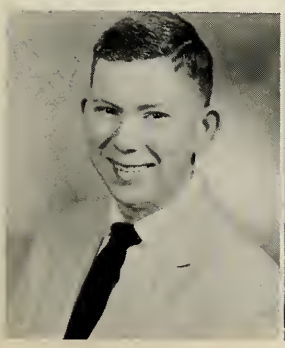

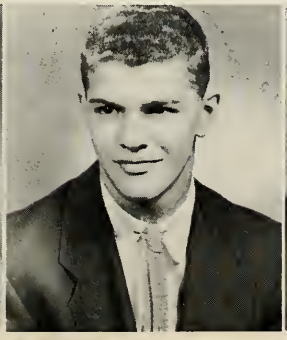

ANITA L. BROOKS: Honor Roll 2 semesters.

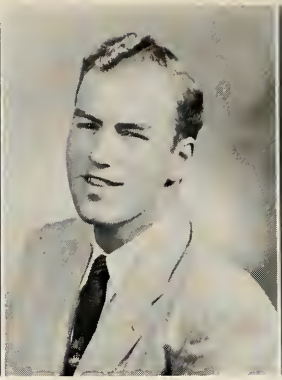

DON E. BRUMFIELD

DOROTHY BUECHE: Band Bounce Part; Co-op; Band.

FREEMAN BUNCH: Football 10; Track 10;11; F.F.A. 10; Co-op.

GARY BUSS: Co-op; Transferred from South Bend, Indiana, in 1957.

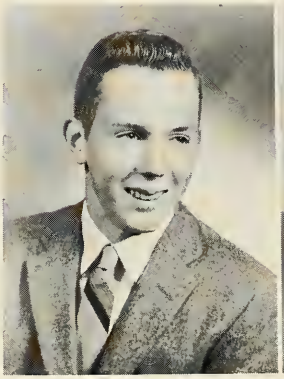

DARYL BYRUM

BOB CALVERT: Football 10,11,12; Variety Show Properties Committee; Homecoming Publicity Committee; N Club; Spanish Club; Choir; Glee Club 10,11; Snowball Decorations Committee.

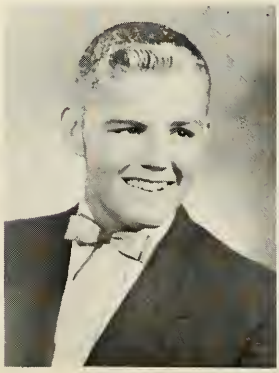

EDWARD CAMP: Football 10; Co-op.

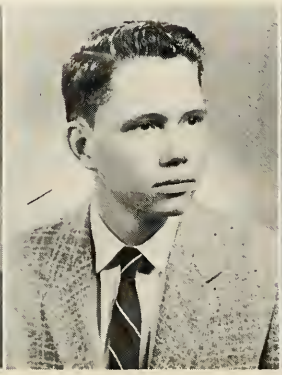

GERALDINE CARTER: Honor Roll 1 semester.

FRANK KEITH COUSINS

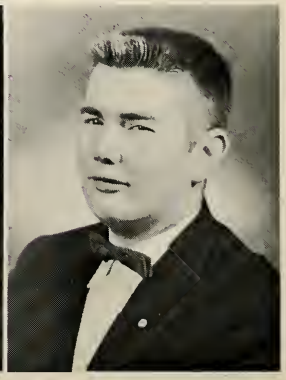

WILLIAM CRAMER: Band Bounce Committee; Pep Band.

JOSEPHINE CRETTOL: Prom Decorations Committee.

DAVID CULVER: Band; Pep Band; Band Bounce; Co-op.

RONALD CURRAN

CHARLES CURTIS: Football 10,11,12; Track 11,12; Tennis 10; Star Committee; Honor Roll 2 semesters; Secretary of N Club.

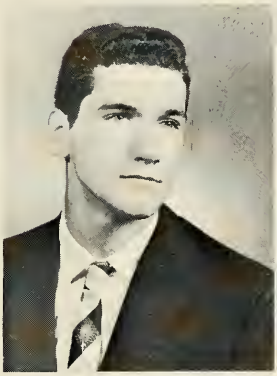

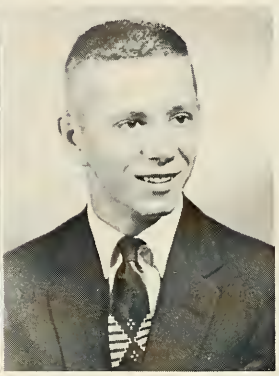

DENNIS CURTIS

JAMES CURTIS: Co-op.

LINDA CURTIS: Band 10, 11,12.

MARTIN DALY: F.F.A. 10, 11,12; Vice-President of F.F.A.; Honor Roll 1 semester.

ELIZABETH ANN DAVIS: New Moon Writer 10; Junior Play Prop Committee; Glee Club 10,11.

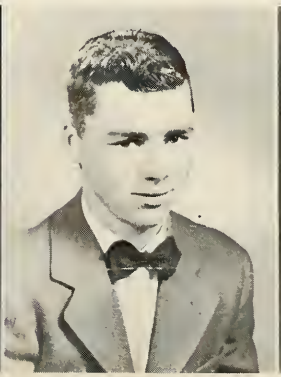

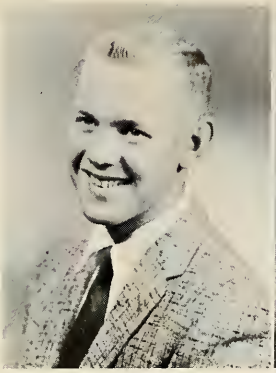

TERRY DAVIS: Football 10; Basketball 10; Prom Decorations Committee.

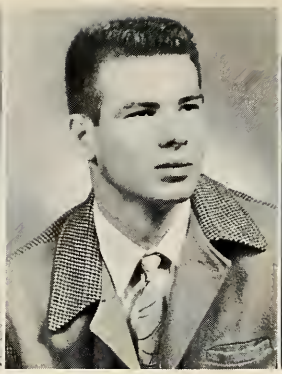

TOM DAVIS

JANICE DE GROOT

LARRY DEITRICH: Band 10,11,12; Band Bounce 10, 11,12; Pep Band 12.

Looking at a finished product, Chairman Judie Anderson with her Homecoming Decorations Committee is busy with the paint and paste.

NORMAN D. DELAY: Snowball Tickets Committee; Junior Play Publicity Committee.

CAROL DE VALL: Homecoming Invitations Committee; Snowball Invitations Committee; Prom Invitations Committee; Cheer Block.

CHUCK DEVALL: Variety Show Scenery Committee 10, 11; Junior Play Scenery Committee; Choir 10,11; Co-op.

ROSEMARY DE VOLDER: Honor Roll 1 semester.

SHARON DICKESON: Co-op.

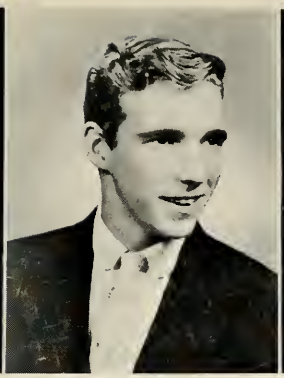

LARRY DUMAS: Co-op; Transferred from Flint-Bentley in 1957.

PRISCILLA EDDY: Honor Roll 1 semester; Co-op.

ROGER A. EGBERT: Tattler Editorial Staff 10; Boys' Glee Club 11; Variety Show 11.

Senior class counselor Mr. Krehbiel discusses second semester exemptions for final exams.

STEVE ELDER: Honor Roll 4 semesters; Choir 11,12; Variety Show 11,12; Snowball Committee; New Moon Writer; Spanish Club 11,12; Spanish Club President; Senior Play.

FLOYD ELROD

LEROY EVERHART: Band Bounce; Pep Band; Dance Band; Drum Major.

JAMES W. FALVEY: President Senior Class; Student Council 12; Football 10,11,12; N Club; Tennis 10,11,12; Homecoming Decorations Committee; Spanish Club 11, 12.

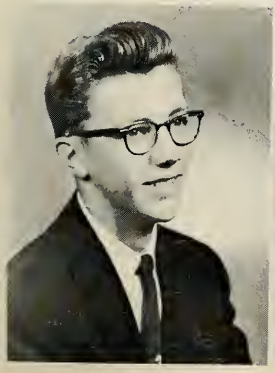

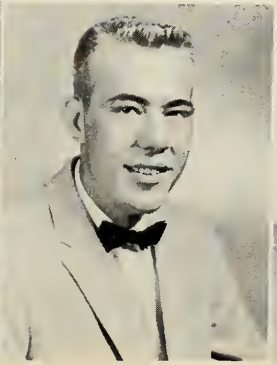

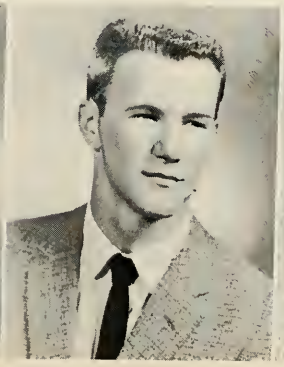

ROBERT FARR: Honor Roll 1 semester; F.F.A.; Variety Show; Glee Club 11; Vice President of Glee Club; Choir 10.

KATHLEEN L. FENTON

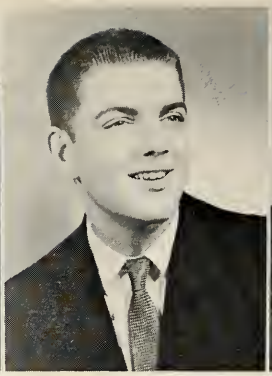

ROBERT FICKES: Football 11; Tattler Editorial Staff (photographer); New Moon (writer); Projection Operator 10; Co-op.

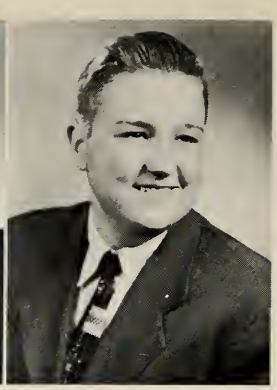

HENRY FISHER

JUDY FOUT: F.T.A. 10; Variety Show; Homecoming Entertainment Committee Chairman; Prom Decorations Committee; New Moon (typist); Cheer Block; Choir 12; Girl's Glee Club 11.

CLARENCE FRANTZ: Variety Show 10,11,12; Co-Chairman of Band, Entertainment, and Floor Show Committee; Tattler Editorial Staff, 10,11,12; N Club 11, 12; Student Council 11,12; Awards Committee Chairman; Viking Handbook Committee Chairman; Safety Committee Tattler Editorial Staff; Assistant Editor, Activities Editor; New Moon Writer and Typist; 11,12; Varsity Cheerleader 10,11,12; Co-Head Cheerleader 12. Boys' Glee Club Variety Show; Homecoming Decorations Committee; Snowball Decorations Committee; Prom Decorations Committee; Senior Play General Chairman; 12.

NORMAN FRUCCI: Basketball 10,11,12; Honor Roll 5 semesters; Captain of Basketball Team; Football 10; Cross Country 11; Prom Banquet Chairman; New Moon Writer; Junior Class Treasurer; N Club; Student Council 10, 11,12; Senior High Orchestra 10.

ROSALIE GADESKI: Homecoming Decorations Committee; Prom Decorations Committee.

KAY GALBREATH: Variety Show Committee and Part 11,12; Homecoming Queen; Chairman of Pep Rally; Snowball Decorations Committee; Chairman of Prom Decorations; Prom Refreshments Committee; New Moon Seller; Junior Class Secretary; Junior Play Publicity Committee; Cheerleader; Student Council Representative 11,12; Vice President of Choir; Glee Club.

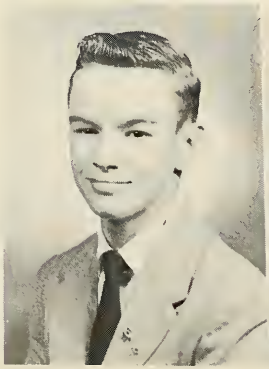

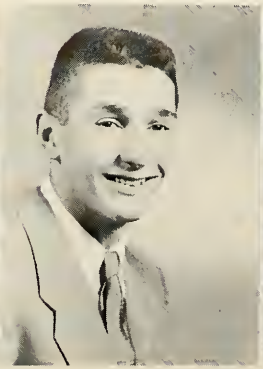

MARILYN GALBREATH: Variety Show Committee and part; Snowball Decorations Committee; Prom Decoration Committee; New Moon Seller; Honor Roll 4 semesters; Junior Play Tickets Committee; Cheerleader; Choir 11,12; Glee Club; Vice President of the Junior Class

SUZANNE GARNS: F.T.A. 10; Homecoming Chairman-Preliminary Dance; Snowball Decorations Committee; New Moon Seller; Junior play; Student Council 10; Spanish Club; Senior Play Part.

MARIBELLE GEBBY: F.T.A. 10,11,12; Variety Show; Tattler Business Staff-Sales Manager; Honor Roll, 6 semesters; Cheer Block; Choir; Glee Club; Orchestra 10,11, 12; Accompanist of Choir and Glee Club.

BOBBIE GENTRY

ROGER GENTRY: Football 10,11,12; Snowball Decorations Committee; Prom Decorations Committee; N Club; Wrestling 10,11,12.

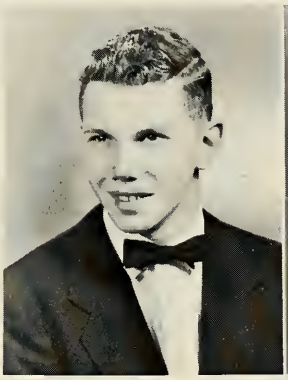

ILEEN GIBBS: Variety Show Stage Committee; Costumes Committee and Part; Snowball Entertainment Committee; Homecoming Entertainment Committee; New Moon Typist; Glee Club 10; Choir 11,12.

GENE GILLISPIE: Pep Band 10,11,12; Orchestra 10, 11; Dance Band.

GARY GITCHELL: Basketball 10,11; Football 10,11,12; Track 12; Snowball Publicity Committee Chairman; Co-op; Honor Roll 1 semester; Wrestling 12.

SALLY GODDARD: Thespians 11,12; Variety Show; Publicity Committee and Part; Homecoming Publicity Committee; Prom Decorations Committee; Tattler Business Staff; New Moon Writer, Seller; Cheer Block; Choir 1; Glee Club 11; Transferred from Sault Ste. Marie, Michigan in "56."

ROGER GOFFENEY: Tattler Editorial Staff; Editor of Sports; Transferred from Washington Clay in "56."

NORMAN GOODLING: Cross Country 11,12; Variety Show Planning, Scenery Committee and Chairman; Homecoming Decorations Committee; Prom Publicity, Decorations Committee; Tattler Editorial, Art Editor; Honor Roll 3 semesters; N Club; Junior Play Scenery and Part; Choir; School Improvement Committee; Glee Club; Career Day Committee.

PATRICIA GRIFFITHS: Homecoming Invitations Committee; Snowball Decorations Committee; Co-op; Honor Roll 2 semesters.

CHARLES HAAS: Track 10; Band Bounce and Part; Band.

NORMA HAAS: Treble Clef 11.

The Homecoming bonfire is under control of Charles Curtis while others look on.

HENRY HAASECross Country 11,12; Track 10,11,12; Star Committee; Class Officer Treasurer 12; N Club; Student Council 12.

FRANCES HAGOOD: Cheer Block.

CHARLES HAHN

SALLY HALEY: F.T.A. 12; Variety Show Chairman of Properties and Part, 10,11, 12; Tattler Editorial Staff; Activities Editor; New Moon Writer and Typist; Honor Roll 6 semesters; Junior Play Cast; Glee Club 10; Choir 11,12; School Improvement Committee.

GARY HALL

DICK HARGER: Cross Country 11,12; Variety Show Committee and Stage 11,12 and Part; Class Officer, Vice President, Senior year; Honor Roll 4 semesters; N Club; Golf 10,11,12; Glee Club 10; Choir 11,12; Choir Treasurer 11,12.

LOUIE HARPER: Band Bounce 2; Dance Band; New Moon Writer, Typist, Mechanical Editor, and Exchange Editor; Co-op; Junior Play Scenery Committee; Pep Band 2; Spanish Club; Band 2.

JACK HARRINGTON: Jr. Sr. Competition 1.

Mr. Vandermeulen supervises a reading of the coming senior play.

LOU ANN HART: Variety Show Chairman and Tickets Committee; Homecoming Decorations and Pom poms Committee; Snowball Decorations Committee; Prom Decorations Committee; Co-op; Junior Play Tickets Committee; Cheer Block; Glee Club; Choir; Teacher's Assistant 2; Senior Play.

BOB HASPER: Basketball 10; Football 10,11,12; Golf 10,11,12; Snowball Publicity Committee Chairman; N Club.

MARY HERMANN: G.A.A. 1; Transferred from Galien in 1956; Chorus 1.

RITA HERRMANN: Variety Show Scenery & Stage Committee; Homecoming Queen Chairman; New Moon Seller; Cheer Block; Teacher's Assistant; Choir; Glee Club.

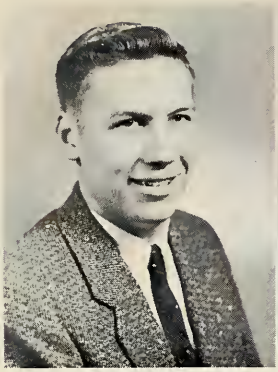

ROBERT HERRINGTON: Homecoming Decorations Committee; Snowball Decorations Committee; Prom Decorations Committee; Co-op; Honor Roll 2 semesters; Jr. Sr. Competition, 11,12.

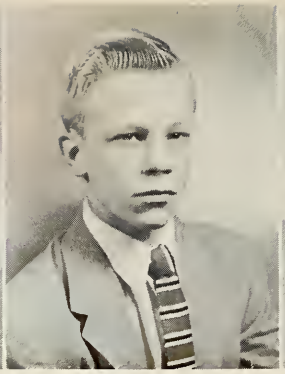

LEE HERRON: Variety Show; Junior Play; Spanish Club; Choir 1; Glee Club 1.

RALPH HETLER: Cross Country 10, 11, 12; Track 10, 11,12; Band Bounce Committee Part; N Club.

MADELINE HICKS: G.A.A. 10,11,12; Variety Show; Girls Chorus; Teacher's Assistant.

NANCY HILL: G.A.A. 10, 11; Co-op; Honor Roll 7 semesters; Teacher's Assistant.

NANCY HILLYER: Homecoming, Publicity Committee; Band Bounce Committee; Co-op; Honor Roll 1 semester; Pep Band; Library Assistant; Teacher's Assistant; Band 10,11,12; Orchestra 1.

ALAN HOBECK: Junior Play Stage Committee.

HARLE E. HORNER

ELIZABETH C. HORVATH

MARLENE HORVATH

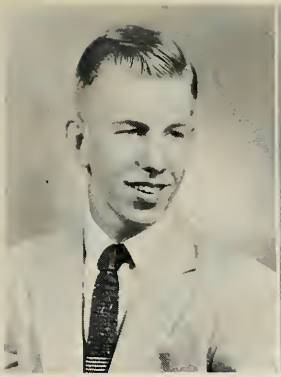

RICHARD D. HOSKIN: Variety Show 10,11,12 and Planning Committee, Publicity Chairman; Printed Tickets; Homecoming 10,11,12 Publicity and Decorations Committee; Prom Publicity and Decorations Committee 10, 11,12; New Moon Business Staff, Manager; Honor Roll 2 semesters; Student Council 10,11,12; Snowball Publicity

EDNA HUBBARD: G.A.A. 1; Homecoming Publicity Committee; Cheer Block.

GARY HULETT

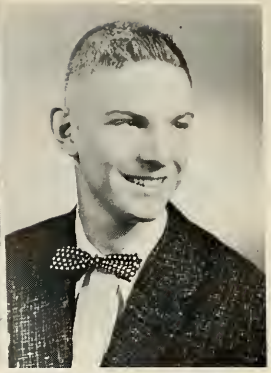

WALTER JANN

PATRICIA JOHNSON

DALE JOHNSTON: Football 10,11,12; F.F.A. 10,11,12; Prom Committee Decorations; Honor Roll 1 semester; N Club; Wrestling.

ALLEN JONES: F.F.A.; Junior Play Tickets Committee; Transferred from Decatur High in 1956.

RICH KAUP: F.F.A. 10,11, 12; Homecoming Entertainment Committee.

MAUREEN KELLY: Honor Roll 2 semesters; Library Assistant 11,12.

SHEILA ANNE KENNY: Homecoming Queen Committee 10; Pep Rally & Bonfire Committee 12, Chairman; Snowball Invitations Committee; Prom Decorations Committee; Tattler Business Staff, Sales Manager 11, 12; New Moon 10,11,12; Honor Roll 3 semesters; Usher's Club; Junior Play and Stage Construction; Girl's Glee Club, 10,11.

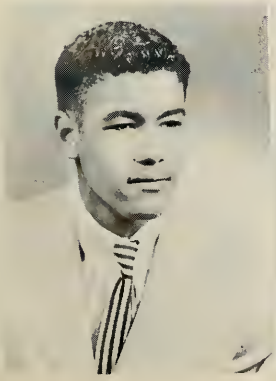

KAREN KINNE: Thespians 1; Homecoming Refreshment Committee and Chairman; Chairman of Snowball Decorations Committee; Prom Decorations Committee and Table Decorations, Chairman; New Moon Writer 1; Honor Roll 7 semesters; Junior Play and Part; Cheer Block; Spanish Club 2; Transferred 1956 from Urbana High School, Urbana, Illinois.

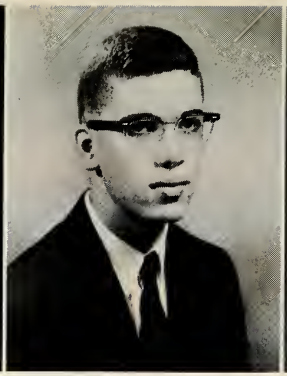

DEAN KOLBERG: Variety Show Stage Committee and Part; Choir 2; Glee Club 1.

SUZANNE KRAJCI: Variety Show 2; Variety Show Publicity Committee and Part; Homecoming King & Queen Committee 1; Snowball Invitations Committee; Honor Roll 2 semesters; Junior Play Ticket Committee; Cheer Block; Glee Club 1; Choir 1.

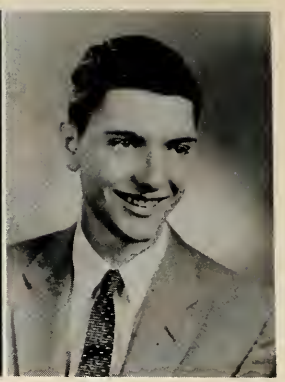

DON KRIEGER: Basketball 10,11,12; Assistant Coach 12; Cross Country 1; Homecoming Tickets Committee, Chairman; Snowball Corsage Committee; Band Bounce Scenery Committee; Band 3; Orchestra 1; Dance Committee 1.

PAUL KRUGGEL: Football 1; N Club 1; Transferred, 1957 from John Adams High School, South Bend, Indiana.

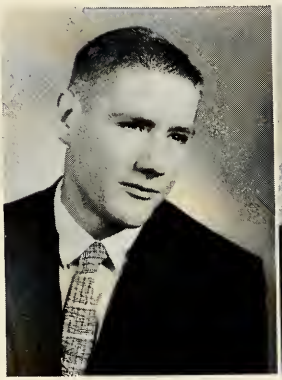

JOHN KUEHN

JERRY KUNKLE

CHARLES LABADIE: Wrestling 2.

GLEN LAKE

PAT LAWSON: Band Bounce; Teacher's Assistant; Tattler Editorial Staff 12.

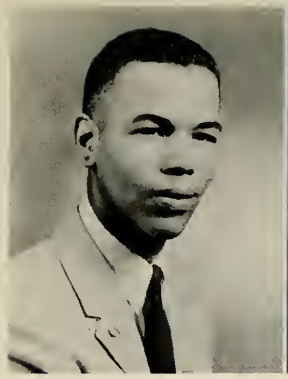

WILLIAM LAWSON JR.: F.F.A. 10,11,12.

NANCY LEPEL: Choir; Variety Show Publicity Committee; Variety Show; Tattler Business Staff Treasurer; New Moon Writer; Honor Roll 1 semester.

ROBERT E. LEWIS: Football 11; Track 11; Baseball 10; N Club.

MARTY LIGGETT: Cross Country 11,12; Baseball 10, 11,12; Thespians; N Club; Junior Play Cast; Senior Play Cast.

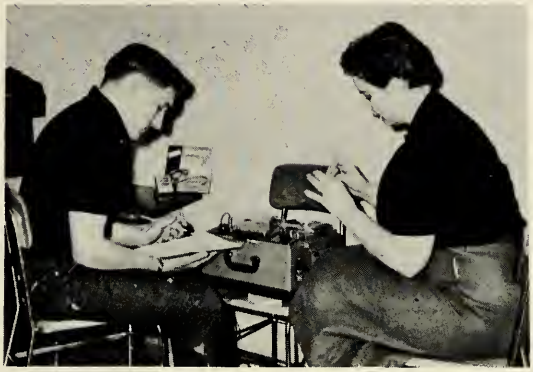

Roy Mark and Sonja Streater strive to complete the new TATTLER record by deadline time.

KAYE M. LIVINGS: Co-op; Transferred from Edwardsburg, Michigan in 1957.

ARLETTA LOW

MURIEL ANN MC CALEBB: G.A.A. 10, 11, 12; Tattler Editorial Staff; Glee Club; Treble Clef.

BOB MC CARTNEY: Glee Club; Transferred from Mississippi in 1952.

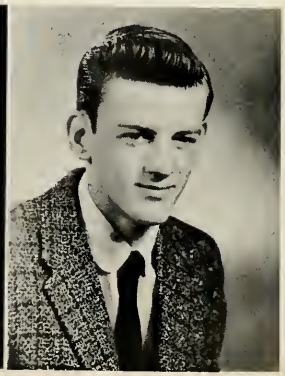

KAY MCDONALD: F.T.A. 10,11,12; Historian of F.T. A.; Treasurer of F.T.A.; Band 10,11,12; Band Bounce Committee and Part.

MARY MARGARET MCLAUGHLIN: Chairman of Homecoming Tickets Committee; Snowball General Chairman; Chairman of Prom Invitations Committee; Band 10,11; Band Bounce; Tattler Business Staff Agent; Secretary of the Senior Class; Honor Roll 7 semesters; Usher's Club; Junior Play Tickets Committee; Student Council; Pep Band; Senior Play Part; Twirling Corps; Girl's State.

ROSELLA MCLAUGHLIN: Treasurer of F.T.A. 10; Glee Club; Variety Show 10; Usher's Club.

VIRGINIA MADDEN: Snowball Publicity Committee; Prom Publicity Committee; Prom Decorations Committee; Co-op.

Vocational Coordinator John Kovac discusses with student Allan Rieman a training job with a local architect.

DICK MAKOWSKI: Honor Roll 2 semesters.

MARCIA MALBONE: F.T.A. 10,11,12; Choir 11,12; Variety Show Committee 11, 12; Honor Roll 3 semesters; Secretary of F.T.A.; Vice President of F.T.A.; Spanish Club 11,12; Treasurer of Spanish Club; Glee Club 10.

KENNETH MALONE: F.F. A. 10,11,12; Choir 11,12; Variety Show 11,12; Honor Roll 3 semesters; Prom Menu Committee.

JEFF MANTKE

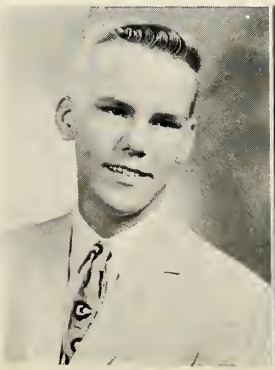

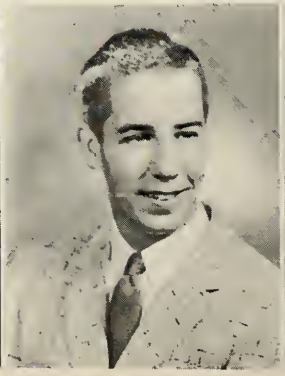

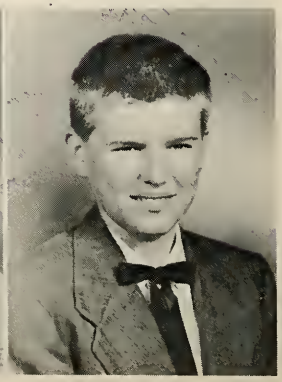

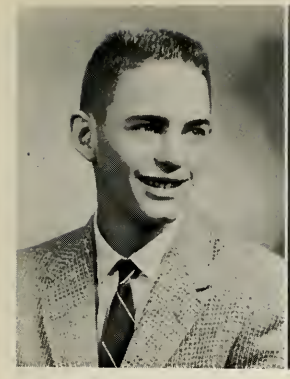

JAMES K. MARTIN: Cross Country 12; Baseball 10,11, 12; N Club.

DIANE MATTIX: Glee Club; Choir 11,12; Variety Show.

CHARLES MATTOCKS

DEAN MAXWELL

SHARON MAY

CLARA MAYO: G.A.A. 10; Cheer Block.

LELANE MELL: Homecoming Invitations Committee; Snowball Invitations Committee; New Moon Seller; Honor Roll 1 semester; Junior Play Scenery Committee; Co-op.

SALLY MESSNER: Treble Clef Chorus; Variety Show; Co-op.

DEAN MILLER: Homecoming Decorations Committee; Snowball Decorations Committee; Student Council; Golf.

MABLE MILLER: Band; Co-op; Honor Roll 1 semester.

PATRICIA MYER: Band 10, 11,12; Band Bounce Committee; Honor Roll 1 semester; Co-op; Prom Decorations Committee; Pep Band.

JACK NASH

CLAYTON NOLAN: Football 10,11,12.

BONNIE O'BRIEN: Homecoming Decorations Committee; Snowball Decorations Committee; Prom Decorations Committee; New Moon Seller; Honor Roll 2 semesters; Usher's Club; Junior Play Ticket Committee; Co-op.

A close-up of the senior girls Grand March in the 1958 Gym Show.

WALTER MILLS: Band 10; Band Bounce 10; Co-op.

BARRY MOONEY: Football 11,12; Wrestling; N Club.

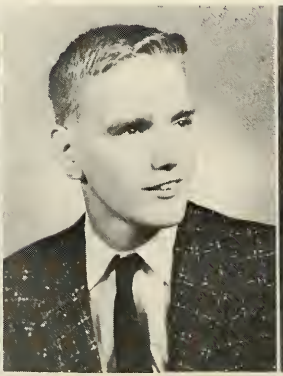

CARLA MOORE: Treble Clef Chorus 11; Variety Show 11; Cheer Block.

ARLEEN MOTUELLE: Transferred from Dowagiac in 1955.

MAUREEN O'CONNER: F. T.A. 11,12; Homecoming Invitations Committee; Snowball Decorations Committee; Prom Decorations Committee; New Moon writer and seller; Star Committee; Junior Play Stage Committee; Cheer Block; Spanish Club 11,12; Secretary of Spanish Club.

LOTTIE MAE O'KONSKI

MYRON OLSON: Projection Operator.

PAT OSTRANDER: Star Committee; Co-op; Cheer Block.

Seniors Clarence Frantz, Rick Hoskin, Tom Raschels, and Diane Bartholomew surround Joyce Elo while working on the NEW MOON.

AMY PARROTT: Treble Clef Chorus; Co-op; Transferred from Stevensville in 1956.

EDWIN MILES PIERSON: Football 10,11,12; Track 11, 12; Honor Roll 3 semesters; N Club; Co-op; Transferred from Lakeville in 1955.

MARILYN SUE PIPHER: G.A.A. 10.

PAT POINTER: Glee Club 10; Choir 11,12; Variety Show; Co-op.

CHARLENE POLEGA: G.A.A.-11; STAR Committee; Co-op.

JOHN PRESTON: Football-10; Track-10,11; Wrestling-10,11,12.

BEVERLY JO PURUCKER: Treble Clef Chorus; Variety Show Chorus.

VALERIE PUTZ

At last 3:15!

MARY JANE RADERSTORF: Honor Roll-1 semester; Transferred from Edwardsburg in '55.

THOMAS RASCHEL: Thespians; Glee Club-11; Choir-12; Variety Show Publicity Committee, Scenery Committee, Planning Committee, & Part; Variety Show Student Director; Co-Chairman of Homecoming Decorations Committee; Chairman of Table Decorations for Snowball; Chairman of Prom Decorations Committee; TATTLER Staff Artist; NEW MOON Co-Editor and Writer; Honor Roll-2 semesters; Junior Play Cast; Senior Play Cast.

GEORGE RETH

JEAN L. RICE: G.A.A.-11; Homecoming Decorations Committee; Snowball Decorations Committee; STAR Committee; Junior Play Props Committee.

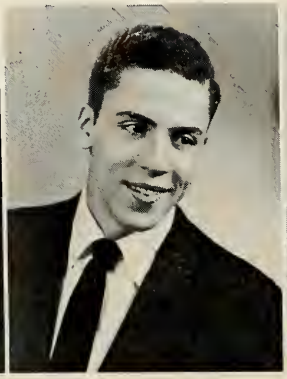

ALLEN RIEMAN: Homecoming Decorations Committee; Snowball Decorations Committee; Prom Decorations Committee; Band 10,11; Band Bounce 10,11; Pep Band; Dance Band; Honor Roll 5 semesters; Co-op.

HAROLD ROEHL: Honor Roll 1 semester; Transferred in 1957 from Karlmle Germany.

JAMES ROSSOW: Variety Show Part; Honor Roll 2 semesters; Glee Club 10; Choir 11,12; Boy's Octet.

MARY SANDS: Band; Pep Band.

Homecoming Queen and Court

SHARON SARATORE: Homecoming Decorations Committee; Snowball Decorations Committee; Prom Decorations Committee; Cheer Block.

LARRY SAUNDERS: Chairman of Homecoming Downtown Decorations Committee; Snowball Decorations Committee; Prom Decorations Committee.

CAROL SCHAEFER: F.T.A. 11,12; Glee Club 10; Choir 11,12; Co-Chairman of Publicity Committee for Variety Show; Variety Show Publicity Committee; Honor Roll 6 semesters; New Moon Writer; Cheer Block.

MICHAEL SCHELKOPF: Track 10,11,12.

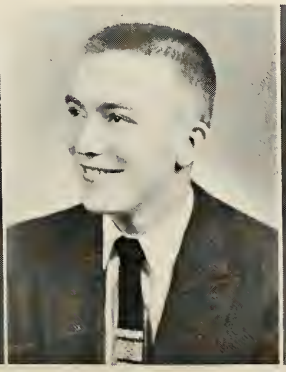

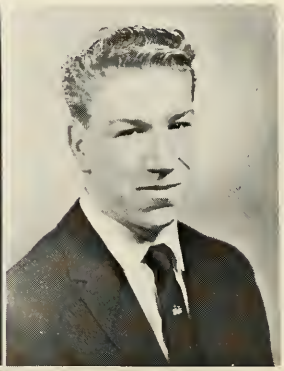

ROSALIE SCHNEIDER: G. A.A. 10; Honor Roll 1 semester; Co-op.

HOWARD SCHOCK: Band; Band Bounce Scenery Committee and Part; Pep Band.

TOM SCHULER: Football 11,12; Baseball 11; N Club; Transferred from Jackson, Michigan in 1955.

SANDRA SCHULKE: Treble Clef Chorus 11; Variety Show Chorus 11; Homecoming Decorations Committee; Chairman of Snowball Refreshment Committee; Honor Roll 3 semesters; Transferred from Lexington, Kentucky in 1954.

Suzanne Barton, Rosella McLaughlin, Bonnie O'Brien

BONNIE LEE SCHULTZ: Homecoming Tickets Committee; Snowball Decorations Committee; Prom Decorations Committee; New Moon Seller; Junior Play Cast.

JOE SEELIG: Homecoming Decorations Committee; Snowball Decorations Committee; Prom Decorations Committee; N Club; Wrestling 10.

NORMA SHAFFER: Cheer Block; Co-op.

GEORGIA SHANKLAND: Glee Club 10; Choir 11,12; Variety Show Chorus; Prom Publicity Committee; Editor-in-Chief of Tattler Editorial Staff; Honor Roll 7 semesters; Junior Play Cast; Safety Committee.

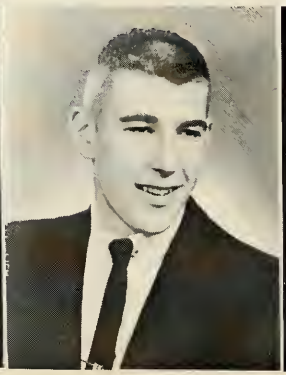

GARY SHINHOLT: Track 12; Lighting and Sound; Technician Committee for Homecoming, Snowball, and Prom; Band Bounce.

CAROL SHOOK: Glee Club 10; Choir 11,12; Co-Chairman of Variety Show Ticket Committee; Prom Publicity Committee; New Moon Typist; Honor Roll 7 semesters; Junior Play Publicity Committee; Student Council 12.

SHIRLEY MAE SHUGARS: Glee Club 10,11; Choir 12; Variety Show Scenery Committee and Part; Homecoming Entertainment and Music Committee; Junior Play Publicity Committee.

NORMA JEANE SIMMONS: F.H.A. 10; Glee Club 10; Choir 11,12; Variety Show Publicity Committee and Chorus; Honor Roll 2 semesters; Noon Activity Committee 10; Spanish Club 11.

JOHN SMIEDENDORF: Band; Band Bounce; Co-op.

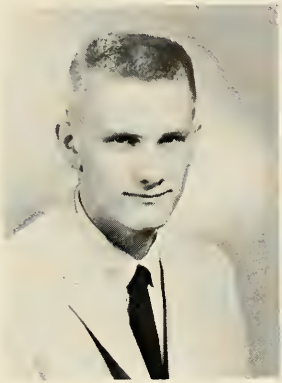

JAMES SMITH: Band; Band Bounce Property Committee and Part; Pep Band; Co-op.

RUTHANN SMITH: Homecoming Publicity Committee; Band; Band Bounce Scenery Committee; Honor Roll 5 semesters; Pep Band.

PATRICIA ANN SMOKER: G.A.A. 10,11,12; Vice President of G.A.A.; Treble Clef Chorus 11; Variety Show Chorus 11; Honor Roll 2 semesters; Co-op.

MARIANNE SMOLE: Homecoming Decorations Committee; Transferred from Elkhart, Indiana in 1956.

CATHY SMOTHERMAN

EBENEZER SPENCER: Wrestling; Junior Play Tickets Committee.

BETTY LOU STARKS: G.A.A. 10,11,12; Homecoming Decorations Committee; Snowball Decorations Committee; Honor Roll 2 semesters; Co-op; Transferred from West Point, Arkansas in '56.

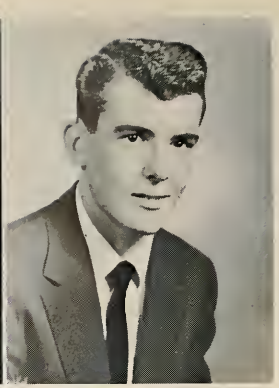

DAN STEPHENS

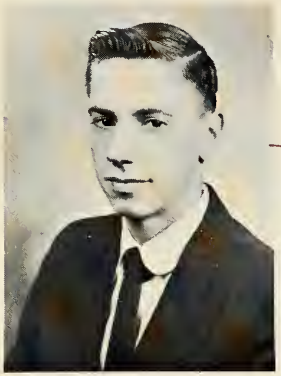

WILLIAM STEWART: F.F.A. 10,11,12; Glee Club 10, 11; Variety Show Chorus; Prom Menu Committee; Honor Roll 1 semester.

WILLIAM STRANG: Basketball 10; Football 10.

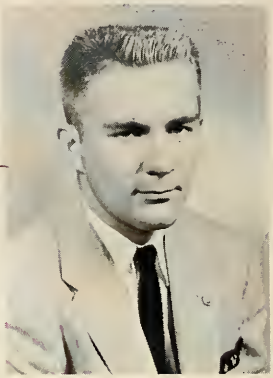

SONJA STREATOR: Band; Pep Band; Dance Band; Band Bounce; Tattler Editorial Staff.

RONALD STULL: Football 11; Track 11,12; N Club; Senior Play Make-Up Committee and Property Committee.

SANDRA LEE SWARTZ: Treble Clef Chorus; Co-op.

BARBARA TALIAFERRO: Glee Club 11; Choir 12; Variety Show Scenery Committee; Chairman of Homecoming Invitations Committee; Snowball Decorations Committee and Invitations Committee; Prom Decorations Committee; Tattler Editorial Staff, Senior Editor; New Moon Writer, Typist, and Seller; Honor Roll 2 semesters; Chairman of Stage Constructions Committee; Spanish Club 11,12; Spanish Club Vice President; Transferred from Elkhart, Indiana in '55.

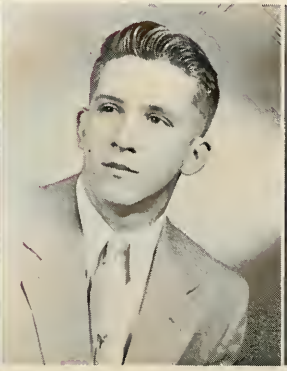

THOMAS TALLEY: Cross Country 10; F.F.A. 10,11,12; President of F.F.A.; Wrestling 10,11,12.

WILLIAM W. TEEPLE: Cross Country 12; Tennis 10, 11,12; Glee Club 10; Choir 11,12; Variety Show Cast; New Moon Writer; Honor Roll 4 semesters; Junior Play Committee; Transferred from Ferndale, Michigan in '55.

EVA THOMAS

Senior photos were taken early this year. Photographer Franks places the black drape over Betty Starks.

MAJORIE THOMAS: Variety Show Committee, Make Up; Homecoming, General Chairman; Snowball, Chairman, King and Queen; Prom General Chairman; New Moon Seller; Class Officer, Jr. Class President; Tattler Staff Business, Editorial, Agent; Usher's Club 9,10,11, 12; Junior Play General Chairman; Student Council 10,11,12; Glee Club; Sec. of Glee Club 10; Choir; Sec. of Choir 11; Safety Committee Chairman; Queen of Junior Senior Prom 11; Game Assistant; Gym Show.

DICKIE THOMPSON: Track 11; Wrestling 11.

MARSHALL THOMPSON

ROBERT S. THORPE: F.T. A. 11,12; Chairman of Homecoming Cleanup Committee; Chairman of Snowball Cleanup Committee; Prom Speakers Committee; New Moon Writer; Honor Roll 7 semesters; Student Council 11,12; Transferred from Edwardsburg in '55.

BEV THWAITS

SANDRA TIFFANY: Honor roll 7 semesters; Co-op.

MARILYN TONKIN: Glee Club 10; Choir 11,12; Variety Show Scenery Committee; Variety Show Cast; Homecoming Entertainment Committee; Chairman of Snowball Publicity; New Moon Writer; Honor Roll 8 semesters; Junior Play Cast.

ELLEN J. TREIBER: Co-op.

PATRICK TRUESDELL (DENNY): Glee Club 10; Choir 11; Variety Show Cast; Junior Play Stage Committee; Spanish Club; Chairman of Stage Committee for Senior Play; Boy's Double Sextet; Co-op.

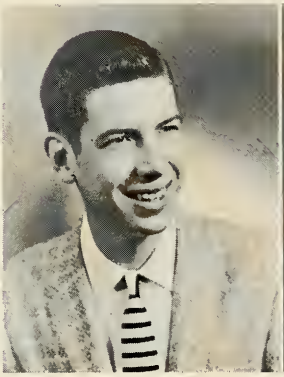

ALICE TUCKER: Transferred from McCormick, Arkansas in '56.

LINDA TURNER: Honor Roll 1 semester; Co-op; Transferred from Saegerstown, Pennsylvania, in '54.

CAROL LYNN ULLOM: F.H.A. 10,11,12; G.A.A. 11,12; Prom Tickets Committee; Prom Decorations Committee; Junior Play Ticket Committee; Transferred from Chicago in '55.

JAMES VANDENBURG: F.F.A. 10; Co-op.

LEROY VAN DUSEN: Cross Country 12; F.F.A. 10,11,12; Projections Operator.

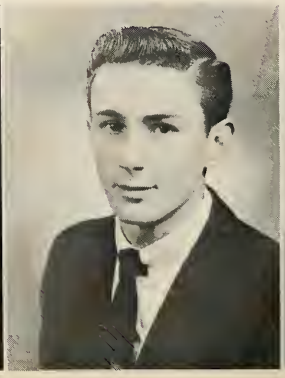

LARRY VAN LUE: Football 10,12; Baseball 10,11,12; F.F.A. 11,12; N Club.

GRACE VILLWOCK

SANDRA VINNEDGE: Treble Clef Chorus 11; Variety Show Chorus; Honor Roll 3 semesters; Transferred from Broken Bow, Nebraska in '56.

KENNETH WAGLEY: Basketball 11,12; Football 11,12; Track 10,11; N Club; Transferred from Mishawaka, Indiana in '56.

HARRY WATSON: Cross Country 11,12; Track 11,12; N Club.

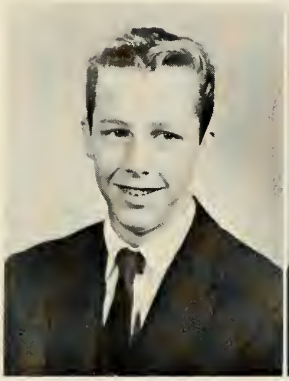

GENE WAYSON: Co-op; Transferred from Dyersburg, Tennessee in '56.

BETTY WEISER: G.A.A. 10.

DON WELCH: Football 10; Glee Club 10,11; Variety Show Chorus 11,12.

JUDY WHITE: Thespians; Homecoming Decorations Committee; Chairman of Snowball Favors Committee; Prom Decorations Committee; Honor Roll 2 semesters; Junior Play Cast; Spanish Club; Transferred from South Bend, Indiana in '56; Homecoming Queen's Court.

WAYNE WIATROLIK: Football 10.

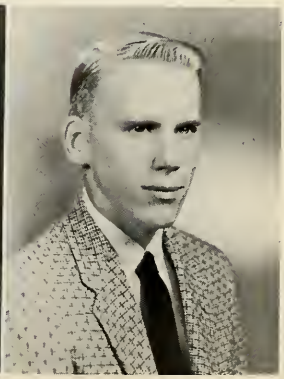

BETTY WICKLER: Honor Roll 1 semester; Co-op.

TED WIENKE: Football 11, 12: Baseball 11: N Club.

ANN WILSON: Co-op.

SANDRA WOLF: Band; Dance Band; Pep Band; Band Bounce Property Committee; Honor Roll 4 semesters.

What is Christmas without decorating a Christmas Tree?

NO PICTURES:

MARCEL EVERHART

EDWIN GEISHERT

JIM LIERLEY

THOMAS MACK

PETER MARK

JIM WORKING: Choir; Co-op.

JAMES R. WORLAND: Baseball 10; Glee Club 11; Choir 12; Variety Show Properties Committee; Variety Show Cast; N Club; Junior Play Publicity Committee; Co-op.

DENNIS YOUNG

JUDITH ZERUNG : Glee Club 11; Choir 12; Variety Show Properties Committee; Honor Roll 1 semester; Junior Play Cast; Co-op.

School Life

By foot, bus, and car we arrive

The winter cold causes us to hurry to get inside.

After arousing from slumber and hurriedly dressing and eating, we prepare to begin another day at NHS.

Some of us are "early birds," arriving by 8:00. We attend meetings: Student Council, "N" Club, band and choir sectionals. If we have studying to do, we go to the library or to study hall.

Students drive to school and make good use of the parking lot.

Student Council meetings are held in the cafeteria every Monday morning, giving other students a chance to attend and observe.

STUDENT COUNCIL

Who sponsors the after-game dances you attend? Who makes it possible for you to buy candy at noon? Who sponsors the Homecoming and Snowball activities? Who tries to improve the school and make it better through committee work? Yes, it's the Student Council.

This is an elected student governing body of our school, under the direction of Mr. Nieboer. Its purpose is to provide student participation and training in facilitating the education program of our school.

Composed of six sophomores, eight juniors, and ten seniors, the Student Council attempts to utilize as many students as possible in a program of service through a variety of activities. The Council holds its weekly preschool meetings each Monday. The Viking Handbook, Student Directory, STAR, Government Day, *New Moon*, and the auditorium programs are all sponsored by our Student Council.

Candy sellers, Joyce Schmidt and Mitzie Brock, help us satisfy our "sweet tooth" after school. Candy is sold by the Student Council as a student service.

Student Council members meet early

Front row: Nancy Davis, Judy Roehm, Kent Hunziker, Treasurer, Patty Decker, Secretary.
Second row: Mitzi Brock, Karen Frucci, Clarence Frantz, Sally Ahlgrim, Ric Hoskin.
Back row: Mr. Nieboer, Advisor, Henry Haase, Bob Thorpe, Norman Frucci, Jerry Wingeart.

The Student Directories, a Student Council service to the school, are being counted into stacks to be given out in advisories. Sonny Frantz, Ric Hoskin, and Bob Thorpe are three of the many students who worked on this subject.

This year the Student Council Student Directory Committee produced the 1957 Student Directory. Chairman Ric Hoskin and his committee saved the Council approximately $100 by having the directory printed by the students.

The alphabetizing, rough drafting, typing, and stenciling were done by the students in Mr. Westerhof's first hour shorthand class.

to solve our many problems.

Front row: Tom Mack, President, Scott Grannon, Vice President, Mary McLauchlin, Margie Thomas.
Second row: Roger Hargreaves, Dennis Moore, Carol Shook, Joyce Schmidt.
Back row: Bob Pierce, Jim Falvey, Mike Freshley, Doug Parker, Walter Shuford.

Safety Committee: Front Row: Sally Ahlgrim, Kent Hunziker, Ric Hoskin, Walter Shuford, and Dennis Moore, Chairman. Back Row: Chris Thorpe, Tom Raschel, Lee Herron, Ivan Bradley, Monte Abair, Bob Thorpe, Lonnie Hansen, Dave Miller, Jim Raschel.

They plan special activities

HOMECOMING CHAIRMEN

Front Row: Barb Taliaferro, invitations; Lou Ann Hart, pom poms; Margie Thomas, General Chairman; Shelia Kenny, pep rally and parade; Karen Kinne, refreshments; and Judy Fout, orchestra and intermission entertainment.
Back Row: Norman Goodling, field decorations; Kay Galbreath, pep rally and parade; Pat Decker, publicity; Judie Anderson, dance and decorations; Rita Herrmann, queen contest; Suzie Garns, preliminary dance; Larry Saunders, town decorations; Tom Raschel, decorations; and Bob Thorpe, clean-up.

Twins May and Kay Galbreath assist Joyce Schmidt, Saran Peters, and Nancy Davis on the cheerleaders' prize-winning float.

A unque feature of this year's Homecoming Parade was the presentation of floats by nine school organizations. First prize went to the Cheerleaders, second to Girls' Athletic Association, and third to "N" Club. Other floats were entered by the Student Council, Spanish Club, Ushers Club, Choir, Future Farmers of America, and Future Homemakers of America.

such as Homecoming week.

Homecoming Queen Kay Galbreath, center, and her court Judy White, left, and Judie Anderson, right, delight a young fan with their autographs.

It takes many students, much worry, and a great deal of work to produce such a big NHS Homecoming celebration as the one presented this year under the direction of Margie Thomas and her committees. The full week's celebration began on Monday morning, October 29, 1957, when the student body chose three finalists for queen from sixteen candidates. At a preliminary dance held in the cafeteria that night, the three finalists were announced and crowned by Coach Carey.

Following the homecoming Parade a pep rally was held. According to tradition a large bonfire was lighted, and several football players gave words of encouragement for the game. The cheerleaders led cheers around the fire.

Climaxing the thrilling week were the game in which we stoutly played but were soundly defeated by Grand Haven; the crowning of lovely Kay Galbreath as our queen; and the packed alumni dance held in our cafeteria that evening.

Shirley Baker serves cake to Queen Kay at the Homecoming dance.

At 8.30 we go to the library,

Sue Smith just "can't look" at her report card which her advisor, Mr. Neal Singles, hands her.

During the advisory period Principal Luce makes the morning announcements, the adviser holds personal conferences and makes out absentee and special excuse slips for the day, the student council activities are discussed, and, of course, feverish last minute lesson preparations are completed by students before first hour classes.

Many of us arrive by 8:10 to go to the library which is one of the finest in the state. Miss Hoyt and her assistants ably assist in finding reference materials and books to read.

The library conference room is being used by juniors Sharon Sawyer, Betty Gordon, John Cook, and Dick Marks.

Dale Miller makes good use of the library while Miss Hoyt keeps an eye on us as we work before school.

advisories, or auditorium programs.

Such speakers as the famous half-miler Glenn Cunningham and race driver Jimmy Dwaltz have shared their experiences with us. Through movies taken by our guests we have hunted lions and gone to Alaska. School talent is also used in the auditorium programs in the form of the annual Christmas program and previews of the plays and other student productions. We really enjoy the efforts of the Student Council Auditorium Program Committee.

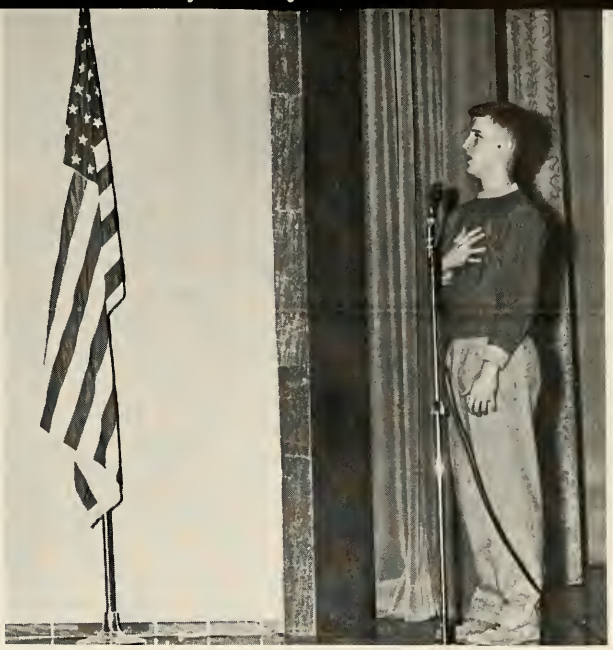

Bob Pierce is a familiar sight during auditorium programs as he leads us in the pledge to the flag.

Marilyn Tonkin, Pat Pointer, Marcia Steiner, Judy Zehrung, Sandra Nagy, Norman Goodling, Jim Karstens, Bob Farr, Bill Teeple, Bob Hasper, and Bob Pierce were soloists at the annual Christmas program presented by the Vocal Music Department.

Our Concert Band produces

Front Row: Mary Ellen Good, Joan Pfefferle, Bonnie Bevilacqua, Marsha Merson, Mary Lee Briney, Mary Jane Snover, Lova Jo Zielinski, Julie White, Linda Meyer.

Second Row: Sally Ahlgrim, Vice President, Nancy Hillyer, Shirley Smith, Sue Wise, Don Krieger, Dick Boettcher, Harry Lydick, Mary Jo Patterson, John Ohl, Dave Davis, Chuck Haas, Ann Mould, Jane Moore.

Third Row: Kathy Kale, Karen Dutoi, Sandy Weed, Pat Meyer, Joan Anderson, Karen Frevol, Grace Villwock, DeVonne Marble, Ronald Szot, Deanna Pederson, Barbara Njus, Tim Clark, Forrest Geary, Dave Ward, John Medo, Dale Smith, Carole Fairchild, Teresa Phelps, Jim Raschel, Pat Huss.

Fourth Row: Lois Horvath, Karen Anderson, Helen Hargreaves, Marilyn Ralston, Kay Loos, Bob Cassleman, Noel Lesniak, Bob Craig, Gene Gillispie, Secretary-Treasurer, Bill Cramer, Jeff Hale, Bill Harrell, Dave Brown, Dave Culver, Mark Vernau, Sharon Pollock, Dave Click, Don Dodge, Joe Davis, David Vary, Pearl FunNel, Larry Deitrich, Bob Richtor, Allan Friend, Larry Kelly, Bill McInnis, Marilyn Jorgensen, Janet Jedele, Marty Alford, Carol True, Kay McDonald.

Back Row: Granville Miller, Dick Cooper, Connie Jones, Marsha Wilson, Gail Meyers, Beverly Gillis, Bill Clingenpeel, Bob Greene, Kenneth Ferry, Mike Haviland, Keith Hess, Ivan Bradley, Steve Schuyler, Doug Fry, Kenneth Seifert, Bill Eycleshymer, Patricia Pagano, Carol Mihills, Mr. Alleman, band teacher, Carol Taylor, Barry Borst, Jim Smith, Leroy Everhart, President, Harry Miller, Jerry Steere, Leroy Hilligoss, Howard Schock, Dick Farrell, Ed Geishert, Ralph Hetler.

Absent: Don Klute, Alan Bennett.

Front Row: Jerry Steere, assistant Drum Major; Leroy Everhart, Drum Major. Back Row: Majorettes Ann Mould, Linda Meyer, Bonnie Bevilacqua, Carol Mihills, Devonne Marble, and Janet Jedele.

concerts and Band Bounce.

Among our memories of football games will be that of the Marching Band (called Concert Band after football season) performing at half-time. Besides playing all types of music, band members practice good sportsmanship and cooperation. They learn to appreciate and understand music, to play individual instruments, and to play in ensembles.

Concert Band participated in Michigan State University Band Day, a Marching Festival, a Solo and Ensemble Contest, a Solo and Ensemble Festival, two Band and Orchestra Festivals, the Blossom Parade, and the Memorial Day Parade.

The annual Band Bounce, a Winter Concert, and a Spring Concert are produced by Concert Band members.

Making plans for the Band Bounce are Sally Ahlgrim, Vice-President; Mr. Alleman; Leroy Everhart, President; and Gene Gillispie, Secretary-Treasurer.

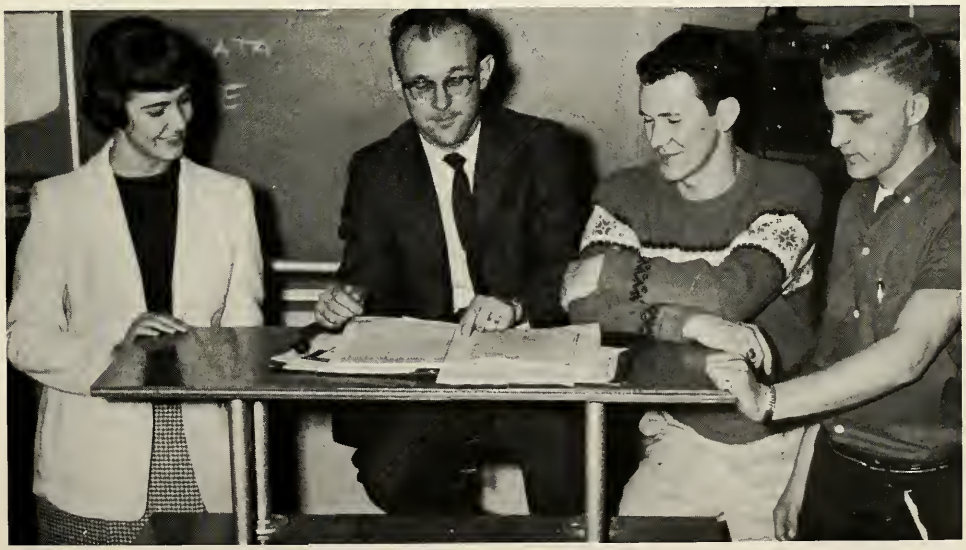

Orchestra, Pep and Dance Bands

Front row: Shirley Ingleright, Karen Welling, Marvin Sorenson, Danny Weller, Sue Jones, Maribelle Gebby.

Second row: Barbara Donaghe, Phyllis Godman, Sally Nellans, Phillip Eddy, Lanny Taylor, Duane Wickstrom, Sue Willman, Lynn Ludewig.

Third row: Mr. Alleman, Bonnie Bevelaqua, Mary Ellen Good, Joan Pfefferle, Janet Jedele, Sally Ahlgrim, Shirley Smith, Carol Mihills, Pat Pagano.

Back row: Keith Hess, Dick Boettcher, Don Krieger, Joe Davis, Gene Gillispie, Noel Lesniak, Don Dodge.

There was no Orchestra last year, but this year the new group, under the direction of Mr. John Alleman, has developed into a capable group striving for better performances and better music to stimulate better music appreciation in the students.

Orchestra's performances for this year include Winter Concert, Spring Concert, Junior Class Play, Senior Class Play, Baccalaureate, and Commencement.

To play popular music and become a member of the Dance Band, band members must successfully pass all the requirements in tryouts. Practice is held once a week. The money earned from playing engagements is used to purchase necessary equipment and music.

The Pep Band is a volunteer group of sports fans who play during the intermissions of the home basketball games. Adding to the partisan support, the band encourages school spirit as well as providing entertainment.

entertain us at school functions.

Front row: Mr. Alleman, Teresa Phelps, Carole Fairchild, Sue Wise, Carol Taylor.
Second row: Grace Villwock, Larry Deitrich, Alan Bennett, Dave Vary, Joe Davis, Bill Clingenpeel.
Back row: Bob Craig, Leroy Everhart, Noel Lesniak, Pat Pagano.

Front row: Bill Clingenpeel, Bob Greene, Keith Hess.
Second row: Bonnie Bevilacqua, Linda Meyer, Mary Ellen Good, Pat Huss, Nancy Hillyer, Karen Freevol, Deanna Pederson, Sally Ahlgrim.
Third row: Joe Davis, Alan Bennett, Larry Kelly, Pearl FunNell, Alan Friend, Harry Lydick.
Back row: Gene Gillispie, Jeff Hale, Bill Cramer, Leroy Everhart (with bass), Harry Miller, Jim Smith, Jerry Steere.

N Club emphasizes the many

Mike Fraser takes his turn at selling at the game. Here Carol Taylor and an unidentified girl buy potato chips.

Front Row: Dale Johnston, Treasurer; Ken Wagley, President; Bob Pierce, Vice President; Charles Curtis, Secretary; Bob Humbarger, Larry Van Lue, Tom Schuler, Tom Guyott, Clarence Frantz.
Second Row: Jim Young, Bruce Secor, Henry Duis, Mike Brown, Marty Liggett, Fred Quick, John May, Dick Harger, Jim Worland.
Third Row: Don Dodge, Dennis Moore, Bob Calvert, Roger Gentry, Ray Brooks, Mike Fraser, Jim Martin, Jim Falvey, Henry Haase, Kent Hunziker.
Fourth Row: Ron Stull, Ron Plomb, Harry Watson, Ralph Hetler, Norm Frucci, Jerry Wingeart, Tom Smith, Bob Hasper, Bob Leets, Terry Linville, Paul Bennett, Dale McBain.
Back Row: Paul Kruggell, John Carlton, Charles Luke, Mr. Pilarski, Mr. Weede, Mr. Carey, Mr. Whitwam, Advisors.

traits of a good athlete.

Coach Carey congratulates Charlie Curtis at the fall awards assembly.

To be eligible for the athletic club membership, a boy must have been awarded a Major Letter in inter-scholastic athletics, be passing in at least fifteen hours of scholastic work, have undergone the initiation (which follows the presentation of awards) as set by the initiation committee.

The purpose of "N" Club is to foster a finer spirit of sportsmanship among boy athletes, to promote a higher interest in athletics, to create more interest in high scholarship among athletes, and to provide social activities for its members and friends.

One of the club's achievements was the purchase of a 16mm movie camera (paid for last year and this year by sales of ice cream bars, potato chips, cokes, and other refreshments). It is used for taking pictures of football and basketball games so that the athletes can discover their mistakes when seeing these films.

Our Vocal groups gain

Choir members rollick with Frosty the Snowman in the winter scene from the Variety Show.

experience in singing

Front Row: Judie Anderson, Frances Prusinski, Barbara Mudd, Marilyn Tonkin, Sally Maxwell, Carol Schaefer, Abby Hibbard, May Galbreath, Secretary, Colette Morse, Kay Galbreath, Vice-President, Karen Frucci, Betty Frantz, Sharon Wetzel.
Second Row: Pat Lee, Joyce Reynolds, Phyllis Godman, Marcia Steiner, Diane Mattix, Barbara Taliaferro, Pat Pointer, Nancy Lepel, Marjorie Thomas, Sandy Nagy, Saran Peters, Judy Zehrung, Mary Ellen Gondeck, Mr. Flora.
Third Row: Joline Forbes, Marcia Malbone, Carol Shook, Shirley Shugars, Ileen Gibbs, Judy Fout, Joan Lingnowski, Judy Barr, Rita Herrman, Elizabeth Egbert, Marcia Wetzel, Sally Goddard, Diane Bartholomew.
Fourth Row: Dave Hoskin, George Stratton, Dean Kolberg, Jim Worland, John Cook, Dick Adler, Tom Mack, President, Dennis Moore, Bill Teeple, Dick Harger, Treasurer, Brenda Dobson, Sally Haley, Sue Krajci, Maribelle Gebby.
Back Row: Tom Raschel, Kenneth Malone, George Paquette, Bob Leets, Tom Smith, Bob Hasper, Daryl Bailey, Jim Rossow, Bob Pierce, Bob Calvert, Steve Elder, James Karsten, Dick Simpson, Bob Farr, Norm Goodling.

Quartet: George Pacquette, Steve Elder, Ric Hoskin, and Dennis Moore.

while performing for us

Front Row: Gloria Bowman, Carole Klein, Jeanette Simms, Joan Dell, Secretary-Treasurer, Susie Lee, Saundra Hitzeman, Margi Morris, Ruth Ann Ramsay, Janet Shedrow, Sue Szweda, Julie Hendricks, Nancy Finley, Patricia Murphy.

Second Row: Vernon Wilson, Roger Vore, Karen Anthony, Rosa Rocha, Sandi McConnell, Peg Nellans, Delores Davis, Barbara Donaghe, President, Jan Smith, Judy Wegner, Amelia Kupper, Ann Baumgartner, Joyce Schmidt, Sandi Smith.

Third Row: Mr. Flora, Dave Hand, Harold Masten, John Farmer, Secretary-Treasurer, David Vinnedge, Dick Mack, Vice President, Luther Layman, Ted Mullett, Jerry Quick, Dennis Dalenburg, Judy Roehm, Ester Ellis, Mitzie Surge, Vice President, Pat Elenbaas, Carole Taylor, Marvelyn Line.

Fourth Row: Larry Lipps, Dick Cody, Dave Eliason, Paul Crouch, Jack Mooney, David Zehrung, Mike Machalleck, Allan Coles, Rodger Zehrung, Sharon Mitchell, Jalayne Luckey, Gayle Birt, Carolyn Wood, Sue Smith, Katie Wade.

Back Row: Dale Anderson, Jerry Kuhl, Bob Cook, Tom Haley, Lonnie Carlisle, Rich Ramsby, President, David Miller, Dennis Davies, Steve Curtis, Jim Donaghe, Pat DeWitt, Ron Hartline, Tom Fairchild, Ray Brooks, Dave Smith, Dick Marks, Harry Slaughter.

Front Row: Mr. Flora, Judy Whitfield, Anita Smith, Sue Young, Doreen Hegerfeld, Juanita Hilligoss, Rosalie Bupp, Judy Raderstorf, Linda Weaver, Shirley Jann, Pat Bevill, Vice President, Sandra Fleming.

Second Row: Caroline Plath, President, Darlene Rhoads, Helen Green, Betty Mangus, Margaret Jaeger, Annie Hubbard, Yvonne Tiffany, Mary Kaye Tolliver, Jackie Cochran, Mary Catherine Corey.

Third Row: Jo Ann Porter, Karen Gibbs, Linda Wigent, Karen Frigaard, Sherry Hess, Linda Taliaferro, Marilee Morgan, Yvonne Reyniers, Marcille Andress, Pat Bailey, Louann Domke, Kathryn Kupper.

Back Row: Carol Mogle, Ruth Griefer, Delores DeWachter, Vicky Visser, Secretary-Treasurer, Barbara Leggett, Diane Nieb, Molly Pearce, Carol Clevenger, Diane Cates, Kathy Weinheimer, Marilyn Sallack, Carolyn Davis.

The main purpose of Glee Club work is to give the student — through acquiring skills in music reading, and voice technique — experience in singing choral music.

Glee Club members sing in Christmas programs, the Variety Show, the Commencement, and the auditorium programs.

Any sophomore or junior interested in singing may try out for Glee Club.

Organized just last year, the Treble-Clef Chorus is the baby of the Vocal Music Department. This all-girl chorus is formed to give the girls practice in music reading, vocal techniques, and experiences with choral singing. Their appearances have been included in such functions as the Christmas Programs and the Variety Show.

Mrs. Moskal's assistant Valerie Putz helps correct Spanish papers.

Spanish Club furthers interest and knowledge of Spanish-speaking countries, studies customs of these lands in better detail, and gives further opportunity to use the language.

Several after-game dances were sponsored by Spanish Club. For Pan-American Week, The Club decorated the Spanish room and gave a tea for the Faculty. A float was entered by Spanish Club in the Homecoming Parade.

Front Row: Mary Jo Patterson, Mrs. Moskal, Advisor, Barb Taliaferro, Vice President, Marcia Malbone, Treasurer, Maureen O'Conner, Secretary, Steve Elder, President, Suzie Garns, Nancy Davis.

Second Row: Sandy Nagy, Karen Freevol, Barbara Leggett, Sally Nellans, Marilyn Jorgensen, Karen Kinne, Dorothy Osborn.

Back Row: Bob Calvert, Molly Pearce, Jane Moore, John Carlton, Bob Woods, Marty Liggett, Jim Falvey, Lee Herron, Alan Bennett.

# of Spanish Club and Jets.

Front Row: Bob Humbarger, Harold Rudlaff, John Ohl, David Carlson, Captain, Rich Ferguson, and Bob Quillen.
Back Row: Don Dodge, Bill Eycleshymer, Keith Hess, Communications Officer, John Reyniers, First Officer, Kenny Jones, Jim Bruhler, and Mr. Hinrich, Jet Pilot.

Dave Carlson, John Reyniers, and Keith Hess work on building a car, a JETS Club project.

In NHS is a mathematics club whose members are interested primarily in engineering. This is the Jets Club, which seeks to promote understanding of various engineering concepts and to advance the members educationally.

An understanding of the slide rule and its use, and of quadratic equations and their applications are achieved by Jets members. The goals to be met by the club are the production of an individual project by each member and the completion of a club project. A display of projects is to be held in May.

Science and math required for preps.

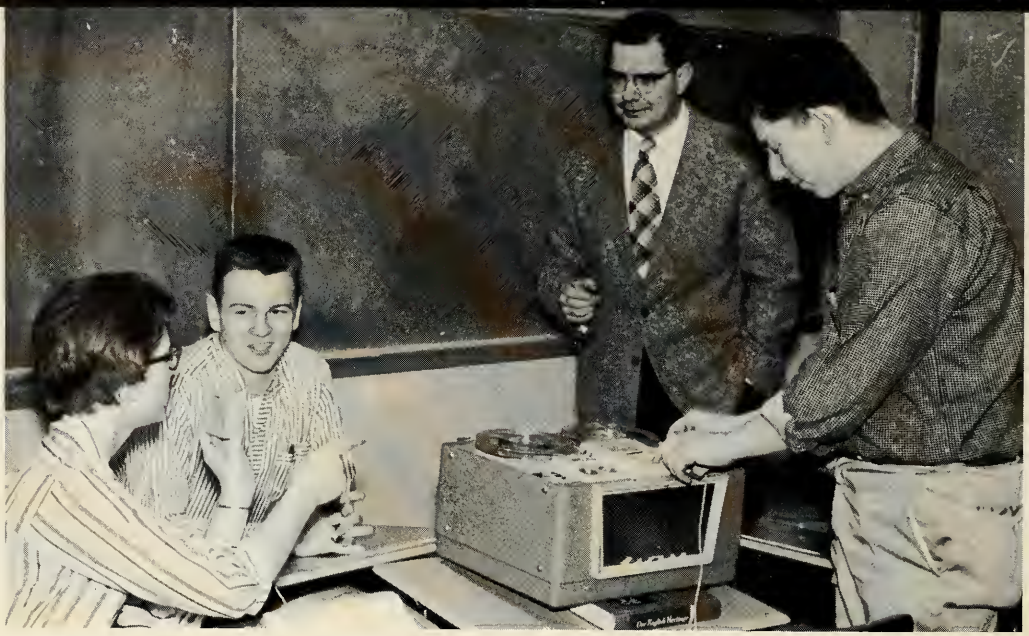

Marilyn Tonkin, Marty Liggett, and Ivan Bradley receive assistance from Mr. Vander meulen in operating a tape recorder in Communications Class.

If we plan to go to college we take prep courses which emphasize math, science, and language. We hope to maintain a better than C plus average to qualify for college entrance.

Mr. Lehman does an experiment for a physics class while Ivan Bradley watches.

Janet Jedele points to the figure to prove a point in trig.

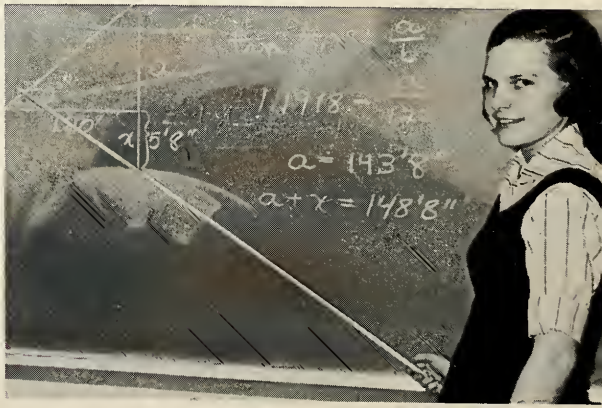

Skilled hands vital in business.

BUSINESS EDUCATION

The Business Education Department offers the following course sequences. The purpose of each sequence is to prepare pupils for initial jobs in the job areas selected.

TENTH GRADE

First Semester
English 3
Typing 1
Elective
Bookkeeping 1

Second Semester
English 4
Typing 2
Bookkeeping 2
Elective

* Homemaking 3 and 4 may be elected to satisfy one year of science.

ELEVENTH GRADE

Clerical (Sequence)
English 5 and 6
American History 1 and 2
Clerical Training 1 and 2
Typing 3 and 4

Secretarial (Sequence)
English 5 and 6
American History 1 and 2
Shorthand 1 and 2
Typing 3 and 4

TWELFTH GRADE

Clerical (Sequence)
Business Law 1, Gov't 1
Clerical Training 3 and 4
*English 7 and 8
Elective—Elective

Secretarial (Sequence)
Business Law 1, Gov't 1
Shorthand 3 and 4
* English 7 and 8
Office Training 1 and 2

Distributive Ed. (Sequence)
Business Law—Government 1
Salesmanship 1—Retail Selling 1
* English 7 and 8
Elective—Elective

* *Not required but recommended.*

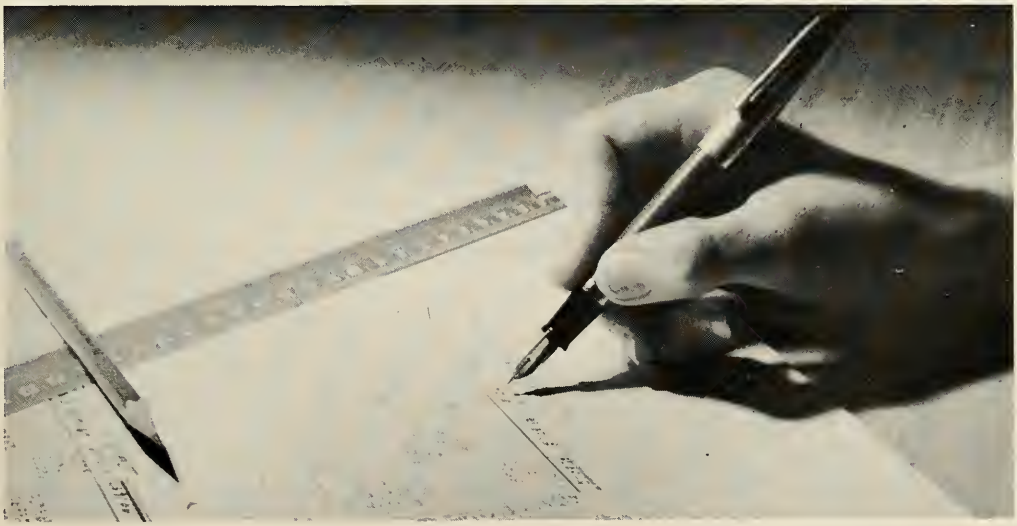

Future Homemakers of America

Front Row: Sandy Ritter, Janice Smith, Historian, Barbara Tracey, Secretary, Kathy Healy, Vice-President, Mary Jo Stull, President, Betty Frantz, Reporter, Colette Morse, Parliamentarian, Mrs. Cousins, Advisor.

Second Row: Judy Raderstorf, Christine Slater, Shirley Baker, Shirley Jann, Sue Siderits, Gayle Briggs, Barbara Riddle, Jo Ann Thornton.

Third Row: Sandy McConnell, Judy Barker, Barbara Dittmar, Ginger Brockus, Merry Jo Haines, Betty Gordon, Pat Trieber, Barbara Mudd.

Fourth Row: Sally Thurston, Judy Petro, Pat Seelig, Lila Uselton, Linda McAbee, Mary Snover, Marilee Morgan, Pat Haas, Sharon Perry.

Back Row: Diana Muntz, Kathleen Klindworth, Judy Johnson, Carolyn Davis, Joan Porter, Oleta Preston, Mary Clark, Pat Huss, Mary Kaye Tolliver.

Serving a piece of her prize-winning cherry pie to the runners-up Yvonne Tiffany and Barbara Kane is Delores Jann.

enjoy baking pies and sewing.

Judy Jorgenson, kneeling; JoAnne Porter and Carolyn Davis standing; make good use of the facilities in the home-ec room.

To further interest in home economics, to provide wholesome individual and group recreation, and to give special study to some of the various fields of homemaking—these are the purposes of FHA.

On January 10, FHA sponsored a local cherry pie contest. In the Homecoming Parade one of the beautiful cars was decorated by the girls of FHA. Other activities on the FHA Calendar include: National FHA Week, Region 5 meeting, State Conference in Grand Rapids, participation in the Donkey Basketball Game, sponsorship of several record dances, and a bake sale.

Throughout the year the FHA members follow a specific, planned program and work to attain the various degrees of FHA.

These girls are learning that "A stitch in time saves nine." They are: Mary Jane Amik and Margie Morris, front; Dorothy Thomas and Amelia Kupper, back.

Public speaking and good farming

Tom Talley calls the meeting to order. The other members of the Parliamentary Procedure Group are: Ray Morris, Ray Van Deusen, Frank Brock, Bill Lawson, and Leroy Van Dusen.

Our Niles Chapter of FFA broke all records this year when it won all four district speaking championships (parliamentary procedure, demonstration, farm form, and public speaking) at an all-day competition at Benton Harbor.

Our Future Farmers organization has a long list of activities: Leadership Training Camp, Centerville Fair, Better Chapter Award, National Convention, Soil Judging Act, Farmers Week, District Contest, State Convention, Spring Contest.

practiced by Future Farmers.

Agriculture has always been a rich American heritage. Our Future Farmers of America strive to keep this heritage for us and our posterity. Their primary aim is to develop agricultural leadership, cooperation, and citizenship.

Producing fifteen acres of wheat cooperatively and selling seeds are two of FFA's achievements. These boys also hold a tractor operators contest, cut fence posts, test soil.

Everyone but the donkeys enjoyed the Donkey Basketball Game.

Front Row: Tom Villvock, Dale Sherwood, Treasurer, Jim Reed, Sentinel, Bill Stewart, Mr. McMillen, Advisor, Ken Malone, Reporter, Tom Tally, President, Richard Kaup, Secretary, Martin Daly, Vice President.

Second Row: Jerry Quick, Jerry Matthews, Jim Wagley, Ran Van Deusen, Frank Brock, Tom Gamble, Dale Johnston, Larry Van Lue, Paul Crouch, Leroy Van Dusen.

Back Row: Pat McCarthy, Jim Miller, Arthur Drewer, Michael Eaton, Fred Huffman, Jim Karstens, Dwight Bollman, Eugene Williams, Paul Dunnuck, Tom Wiggins, Bill Lawson, Ed Reed.

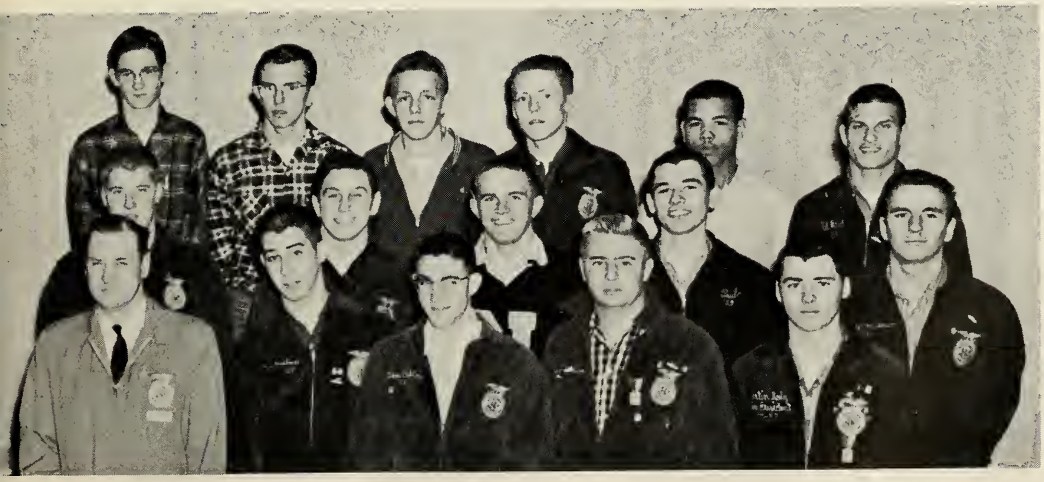

General subjects stress the

Bowling was offered to junior girls in gym class. Miss Rizor instructs Lee Ellsworth in the art of holding the bowling ball.

General courses offer us a variety of career and scholastic subjects. Required of every student in Senior High School are three years of English, American history, and government.

These American history students are going to be tested by Mr. Singles to see how much they have learned.

Betty Wiser has yet to decide just what she will make, but Sue Pipher and Sandy Wolf are working hard to finish a ceramic statue and bank.

Mrs. Klopfenstein shows posters from IVANHOE to Dennis Dalenburg and Mike Stoll.

GAA plays sports;

Front row: Joy Munroe, Judy Mapes, Helen Juhase, Marilee Morgan, Emma Shadley, Madeline Hicks, President; Nancy Finley, Janis Rodgers, Donna White, Mary Tolliver, Tyra Egbert.
Second row: Miss Rizor, Advisor; Judy Ham, Sally Thurston, Muriel McCalebb, Dorothy Osborn, Jean Hollar, Karen Prenkert, Sharon Long, Gwenne Sipe, Judy Riffl, Karen Hibbard, Miss Parrott, Advisor.
Third row: Jean Dawson, Lovenia Dorsey, Mary Hermann, Pat Falvey, Pat Seelig, Roberta Buckle, Carol Suabedissen, Jeânne Kozmer, Ruth Kuemen, Lee Ellsworth, Sally Maxwell, Treasurer.
Back row: Ruth Ann Yaw, Secretary; Sharon Albrecht, Donna Young, Carol Clevenger, Margaret Cook, Betty Shuford, Carol Ullow, Paulette Snelson, Audrey Goodman, Kathleen Klindworth, Oleta Preston, Maryellen Buckley.

Playdays, sport days, letter awards, and playing games of all types of sports are activities of the Girls' Athletic Association, which any girl in NHS may join.

There are five purposes of GAA: to provide opportunities for participation in girls' athletic activities, to encourage participation and interest in girls' athletics and sports, to offer opportunities for leadership, to encourage sportsmanship and good citizenship, and to promote a recreational program for girls of Niles Senior High School.

Madeline Hicks, Ruth Kuemin, Etha Fouche, and Eleanor Jorgensen watch the ball to see if it will mean two more points.

gym classes produce gym show.

Dressed like devils for their act in the Gym Show are left to right Jalayne Luckey, Judy Roehm, Julie Hendricks, Sue Szweda, Marvelyn Line and Sharon Mitchell.

By team-work and cooperation the junior boys finally pulled the seniors over the line to win the competition.

Gym teacher Margaret Parrott watches happy juniors leave the gym after their victory.

Noon hour is time for eating,

Front Row: Sonny Frantz, Typist, Yvonne Reyniers, Judy Whitfield, Sheila Kenny, Maureen O'Connor, Barbara Taliaferro, Typist, DeVonne Marble, Karen Welling, Nancy Davis.
Second Row: Carole Suabedissen, Exchange Editor, Nancy Lepel, Ileen Gibbs, Typist, Patty Decker, Sally Ahlgrim, Ric Hoskin, Business Manager, Dennis Moore, Diane Bartholomew, Co-editor, Sandra Nagy, Joyce Elo, Circulation Manager.
Back Row: Harold Rudlaff, Louie Harper, Mechanical Editor, Bob Thorpe, Steve Elder, Tom Raschel, Co-editor, Norman Frucci, Mr. Westerhof, Advisor, Judy Fout, Sally Goddard, Suzie Krajci, Sally Haley, Typist.

Running off a stencil for a "NEW MOON" page are the Business Manager, Ric Hoskin, and Typist, Clarence Frantz, with the assistance of Mr. Westerhof.

NEW MOON

Aside from presenting the school news to the students and covering the main social events, the *New Moon* strives to develop responsibility in its staff and readers, stimulate increased command of good English, and provide experience in such activities as editing, proof-reading, stenciling, page layout, and selling.

The staff this year has again urged the addition of a journalism class to the high school curriculum.

Involved in the planning, typing, and selling of the school paper are co-editors Tom Raschel and Diane Bartholomew; Exchange Editor, Carole Suabedissen; Circulation Manager, Joyce Elo, and the top-seller, Sharon Morehouse.

relaxing, and reading the NEW MOON.

Pat Ostrander sells Tom Mack a lunch ticket.

Students crowd around the table to get their silverware, napkins, and straws.

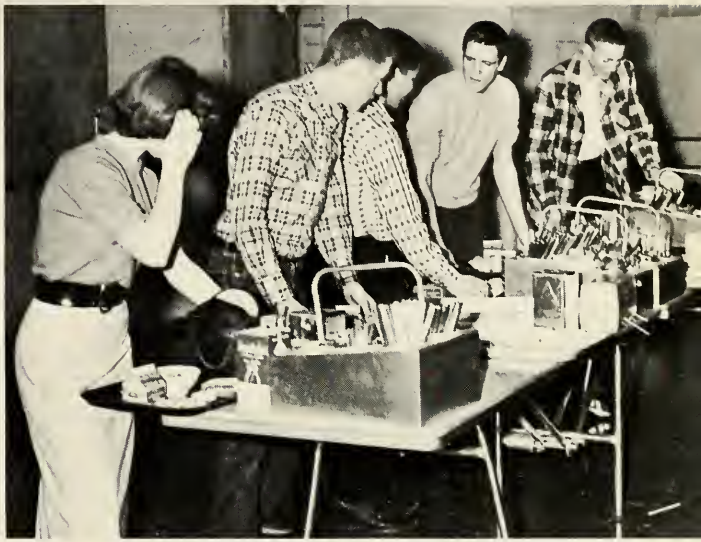

Marianne Smole returns her tray to the dish-washing room window.

Fourth hour is work period

Georgia Shankland, Editor; Diane Bartholomew, Photo Editor; and Mr. Russell Severe, discuss the page layout for the 1957-58 TATTLER.

Barbara Taliaferro, Senior Editor, trims senior pictures while Kaye Welling, Sophomore Class Editor, and Clarence Frantz, Assistant Editor, alphabetize class names.

Putting out a yearbook demands much time, cooperation, and patient work. After determining such matters as theme, cover design, cover color, and organization, the actual work begins in earnest with deadlines to be met with photographs, identifications, and copy. Three different dummies are made out before the final dummy is completed. All material must be sent to the printer twice - - thus two major deadlines. After all screened photos and linotyped material is returned by the printer, they must be pasted as per dummy on mounting boards and sent in for the final time and on time we hope for an early delivery in May.

Then just as the *TATTLER* is "put to bed", the staff begins again either on the summer supplement due before September or on the 1959 *TATTLER so a* good start can be made for the next year.

Sally Haley and Paulette Snelson try to make a picture fit the page in the School Life Section.

for TATTLER Editorial Staff.

Staff Artist, Tom Raschel shows Roger Geoffeny, Sports Editor, the Sports division page.

In the darkroom are Tattler photographers, Rich Ferguson, Dick Van Patten, Mike Stoll, and Harold Rudlaff.

Sonja Streator sells Pat Seelig her name in gold on her Tattler.

Financing the TATTLER is our job.

Front Row: Janet Jedele, Student Business Manager, Mr. Walker, Advisor, and Sheila Kenny Sales Manager.
Sitting: Joyce Schmidt, Mary McLaughlin, Linda Meyer, Teresa Phelps, Sharon Morehouse and Sandra Nagy, Assistant Sales Managers, Toni Bogue, and Nancy Lepel, Treasurer.
Standing: Dennis Moore, Noel Lesniak, Mary Ellen Good, Maribelle Gebby, Sally Goddard, Mary Ellen Gondeck, Joan Schmidt, and Carolyn Wood.

Happy because they broke the Tattler sales record are Janet Jedele and Sheila Kenny.

To secure enough income to pay all expenses of the school yearbook is the very important task of the *Tattler* Business Staff. This includes selling of ads by the agents, *Tattler* sales by the sales managers, and the selling of name cards by the treasurer.

Each year the staff seeks to better the ad section and to sell as many *Tattlers* as possible.

In the fall the business staff brings in ads and sells *Tattlers*. In the winter ad copy is prepared and name cards are sold to seniors. In the spring *Tattlers* are delivered and unpaid ads are collected. All the school year continuous publicity for the campaign contributes much to the success of the total result.

Students ease teachers routine.

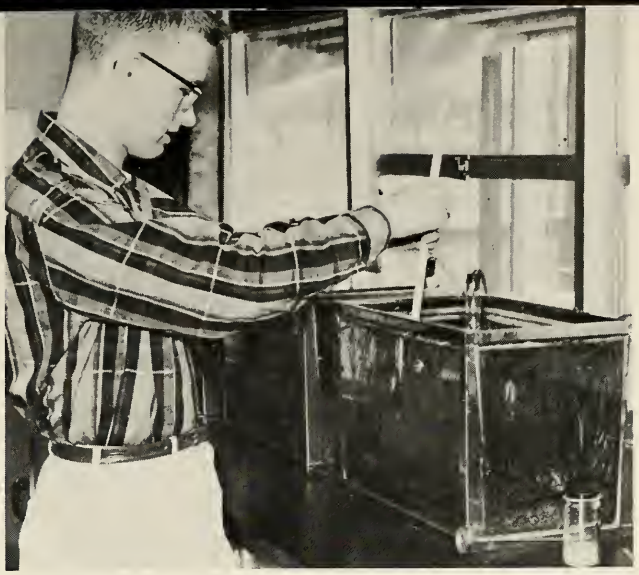

One of Chris Thorpe's jobs as Mr. Schwan's assistant is to clean the aquarium.

Front row: Carol Schaefer, Historian-Reporter; Kay McDonald, Treasurer; Marcia Malbone, Vice President; Kathy Kale, Secretary; Bob Thorpe, President.
Second row: Anita Smith, Jean Holler, Judy Riffl, Jeanne Kozmer, Maureen O'Connor, Barbara Leggett, Joan Pfefferle.
Third row: Carol Taylor, Karen Anthony, Judy Wegner, Marsha Merson, Carole Suabedissen, Janet Jedele, Mary Kaye Tolliver, DeVonne Marble, Karen Welling.
Back row: Gayle Birt, Carole Fairchild, Lynn Ludewig, Paulette Snelson, Oleta Preston, Sally Ahlgrim, Maribelle Gebby, Sally Haley, Jalayne Luckey, Mr. Vandermeulen

To acquaint high school students with the profession of teaching and its advantages and possibilities for advancement is the purpose of our Future Teachers of America organization. The club also seeks to interest students in the field of work that will be best suited to their talents, whether it may be teaching or a related field.

The Ella Champion chapter of the FTA has visited elementary classes, contributed to the School for Exceptional Children in Niles, and met with state representatives in business meetings at St. Mary's Lake Camp. For years the FTA has sold plastic *Tattler* covers to get money for future projects and work.

Snowball is gala winter dance.

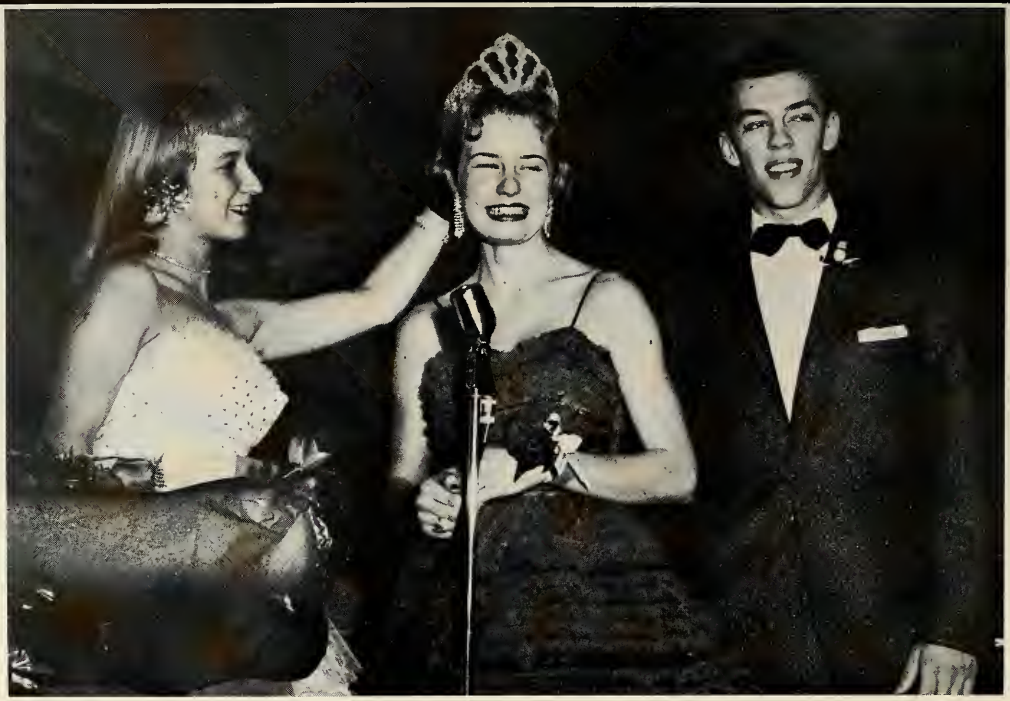

Patty Cottrell, last year's Snowball queen, crowns Mary McLauchlin and Bob Hasper as Queen and King

Clarence Frantz entertains during the intermission of the 1957 Snowball with a recitation on "Wimmin."

SNOWBALL COMMITTEE CHAIRMEN

Mary McLauchlin—General Chairman

Judie Anderson	Don Krieger
Diane Bartholomew	Tom Raschel
Suzie Garns	Sandy Schulke
Gary Gitchell	Marcia Steiner
Sally Haley	Margie Thomas
Bob Hasper	Bob Thorpe
Ric Hoskin	Marilyn Tonkin
Karen Kinne	Judy White

Girls usher at school activities.

Front Row: Rosella McLaughlin, Bonnie O'Brien, Patty Decker, Mary McLauchlin, Sheila Kenny, Margie Thomas.
Second Row: Barbara Mudd, Pat Brown, Lori Stowe, Toni Bogue, Karen Frucci, Mitzie Brock.
Back Row: Wendy Kiger, Pat Falvey, Mr. Whitwam, Advisor, Sue Smith, Judy Petro.

The Niles High School Usher Club was organized by and is sponsored by Joseph Whitwam to provide ushering service for all school functions and civic events or programs. The twenty-one picked girls (seven from each Senior High class) are always willing to serve where their services will be helpful to the programs offered.

Members for Ushers Club are chosen on the basis of dependability, neatness in appearance, and scholarship.

During this year the Ushers have worked at thirty-five school events and ten civic events.

Head Usher, Barb Barr, shows two gentlemen the stairs to the balcony in the auditorium.

First fall production was the

Miss Clevering puts make-up on Dale Miller before he goes on stage. Diane Wirent, Betty Frantz, and Joan Dell watch intently.

This year's Junior play (under the direction of Mr. William Potts), *A Connecticut Yankee in King Arthur's Court,* was somewhat different from the ordinary drawing-room comedy. Based on Mark Twain's book of the same name, the fantasy spoofed both ancient and modern times and ways.

The Yankee, a young graduate engineer, was transported from the present day back to King Arthur's time, and nearly all the action takes place in the main hall of the castle at Camelot.

Dennis Moore and Skip Harrison produce sound effects backstage.

Between scenes, Mr. Potts directs Abby Hibbard and John Farmer to their places for the next scene.

Junior Play "Connecticut Yankee."

In one scene, Ann Mould seemingly enjoys hitting Danny Weller over the head.

Front row: Dennis Moore, Hank; John Cook, Clarence; Ann Mould, Elaine; Dale Miller, Sir Launcelot; Karen Hibbard, Queen Gwenevere; Chris Thorpe, King Arthur; Sandra Nagy, Morgan LeFay; John Farmer, Merlin.

Back row: Abby Hibbard, Sandy; Danny Weller, Sir Sagramor; Barbara Bearse, Mrs. Bennett; Mr. Potts, Director; Ruth Ramsay, Merlin.

College boy views Earth from Mars

Tom Smith, second from left, meets Martians for the first time as he lands on Mars. They are May Galbreath, far left, Bob Hasper and Kenny Malone, foreground, and Barb Bearse and Joyce Reynolds, background.

Over 275 persons were turned away from the second performance of the 1958 Variety Show, because of a complete sell-out. There were several unique and oustanding features which made the show a tremendous success. The 1958 production used more scenery than has ever been used in any of the previous productions.

Most of the scenery was of the modern suggestive type. Since there were scenes on the planet Mars, scenes from Kurt Weill's musical drama "Down in the Valley", a New York night club scene, and 4 scenes of a small mid-western town which depict life on Earth in America during the 4 seasons of the year, there was a variety of costumes. The whole production was under the direction of Mr. George Flora, choral director, with the help of the student directors, Dennis Moore and Tom Raschel. There were approximately 40 different lighting effects which highlighted the biggest production ever put out by the Niles Senior High School Vocal Music Department.

in spectacular Variety Show.

Choir members stand in the background while Marilyn Tonkin, Jennie Parsons; and Jim Rossow, Brack Weaver; go through a scene from "Down In The Valley."

Bob Leets plays drums and Steve Elder plays piano while Marcia Steiner sings "Basin Street Blues." Tom Raschel sings "Go On With The Wedding," and Judie Anderson portrays three year old *Bobby*.

. . . . . the end of a busy day .

A teacher locks his room for the night.

Janitor, Arley Cullum, cleans the board after we have gone home.

We have come to school early for meetings, learned many new things in our classes, and, of course, received our assignments for tomorrow. The day is over. Tonight we may attend a school or community activity or study, as the spirit moves us. Tomorrow we shall return to NHS once more.

And our school waits until we return tomorrow.

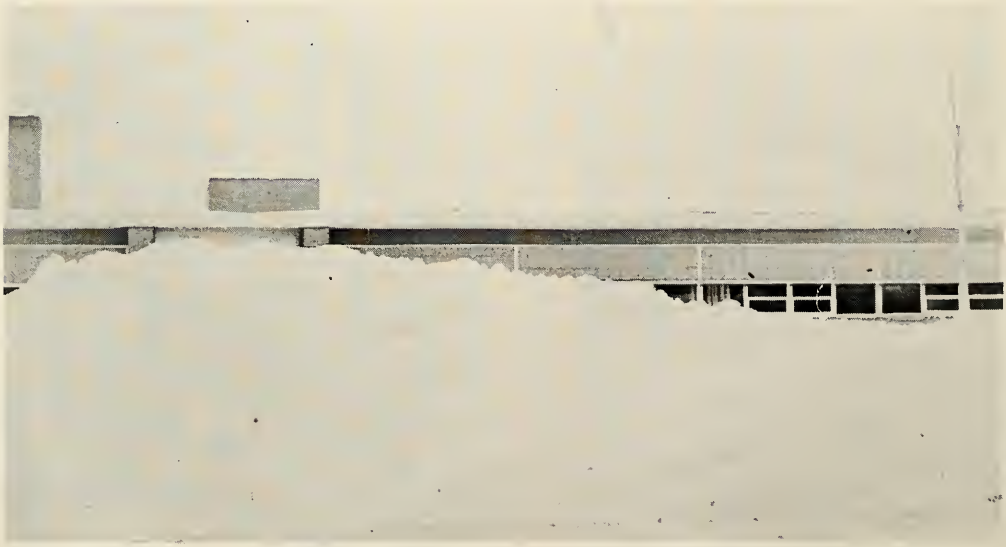

Classes

Class of 1959

Junior class officers, Dick Humbarger, President; Bob Pierce, Vice-President; Dave Smith, Treasurer; and Nancy Davis, Secretary; inspect the Niles High trophy cases.

Kenneth Acton
Dick Adler
Sally Ahlgrim
James Akey
Mary Jane Amick
Karen Anderson
Robert Anderson

Rose Marie Anderson
Vernon Anderson
Pat Bailey
Sandra Banach
Ann Baumgartner
Barbara Bearse
Rodney Beckwith

Alan Bennett
Paul Bennett
Bonnie Bevilacqua
Fred Binns
Bill Blank
Jerry Blood
Toni Bogue

Dwight Bowman
Dick Boettcher
Nadine Brant
Mitzi Brock
Ronald Brock
Raymond Brooks
Mike Brown

Pat Brown
James Bruhler
Ron Bucha
Maryellen Buckley
Gary Bullen
Barbara Bunch
Lyman Bybee

John Carlton
David Carlson
Tom Casner
Bob Casselman
Bruce Chesher
John Clark
Bill Clingenpeel

Junior girls go through the "Indian Serpentine Dance" for their act in the 1958 Gym Show.

Jack Coffinger
Patsy Cole
Alan Coles
John Cook
Dick Cooper
Mary Corey
Darlene Cornelius

Robert Craig
Larry Crane
Paul Crouch
Steve Curtis
Pat Daly
Larry Darling
Linda Davidson

Joe Davis
Nancy Davis
Anne Dawson
Dennis Day
Joan Dell
Sam Dicerto
Brenda Dobson

Odell Dockery
Don Dodge
Barbara Donaghe
Henry Duis
Barbara Dunnuck
Orville Dunham
Jon Earl

Patti Elenbaas
Elizabeth Egbert
Esther Ellis
Lee Ellsworth
Verl Elms
Joyce Elo
Jane Elrod

Audrey Enger
Bill Eycleshymer
Tom Fairchild
John Farmer
Judy Fazi
Ron Flannery
Joline Forbes

Betty Frantz
Mike Fraser
Karen Freevol
Karen Frucci
Doug Fry
Florine FunNell
Pearl FunNell

Verdell Gardner
Keith Gentry
John Glossenger
Alfred Gobel
Phyllis Godman
Mary Ellen Gondeck
Mary Ellen Good

Betty Gordon
Scott Grannan
Helen Green
John Grinnell
Tom Guyott
Pat Haas
Merry Jo Haines

Thomas Haley
Charles Ham
Judy Ham
Grace Hamel
Mary Hamel
Sandra Hamilton
Ray Hanback

Tom Hannon
Pat Hansen
Mike Harbaugh
Ilah Hare
Helen Hargreaves
Bill Harrell
Kenneth Harrell

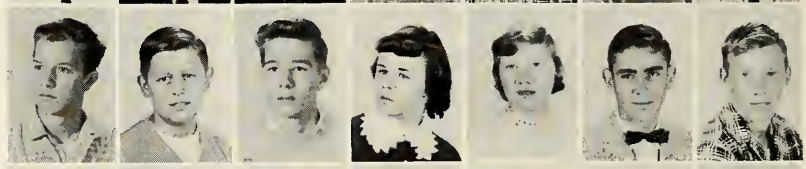

Chris Harrison
Ronald Hartline
Walter Hatcher
Mike Haviland
Kathleen Healy
Pat Heckathorn
Shirley Hermann

Danny Hess
Keith Hess
Abby Hibbard
Karen Hibbard
Leroy Hilligoss
Saundra Hitzeman
Martin Hodges

Patsy Hojara
Vivian Hossfield
Donna Hover
Linda Hubbard
Fred Huffman
Bob Humbarger
Kent Hunziker

Bob Jackson
Janet Jedele
Janice Johnson
Mark Johnson
Del Jones
Kenneth Jones
Marilyn Jorgensen

Dick Kachur
Kathleen Kale
Donald Kaminski
Bev Kane
Patsy Karns
Peggy Karns
Jim Karsten

Kent Keller
Jerry Keltz
Donald Klute
Judy Knauf
Jerry Kunkle
Amelia Kupper
Judie Lambert

Don Langguth
Pat Lee
Bob Leets
Billie Lester
Noel Lesniak
Barbara Leggett
Helen Lewis

Marveline Line
Joan Lingnowski
Terry Linville
Larry Lipps
Shirley Lucas
Chuck Luke
Mike Machalleck

Richard Mack
Betty Mangus
DeVonne Marble
Richard Mark
Madeline Marquis
Harold Masten
John May

Lillie Mayo
Sally Maxwell
Don McAbee
Dale McBain
Ray McCarty
Kenneth McCombs
Betty McHone

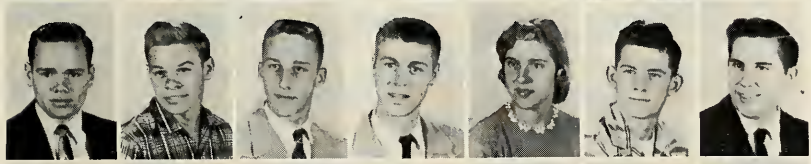

Ronald Meador
Harold Messenger
Bob Meyer
John Meyer
Linda Meyer
Charles Milner
Dale Miller

Vernon Miller
Keith Mione
Ocie Mitchell
Tom Mooneyham
Dennis Moore
Jane Moore
Phyllis Moore

Peggy Moore
Margi Morris
Colette Morse
Charles Morton
Ann Mould
Barbara Mudd
Clarence Mullins

Sandra Munroe
Sandra Nagy
Sally Nellans
Leonard Njus
Jack Noble
Dorothy Osborn
Carole Otter

Jim Overmeyer
George Paquette
Richard Parker
Dick Parker
Dennis Patterson
Mary Jo Patterson
Molly Pearce

Leon Peare
Vern PeGan
Saran Peters
Linda Pethick
Ronald Pethick
Joan Pfefferle
Teresa Phelps

Vernon Phillips
Robert Pierce
Lawrence Pitcher
Caroline Plath
Sharon Pollock
Betty Polly
Dorothy Potter

Mr. Alleman instructs the percussion group of Bill Clingenpeel, Bob Greene, Kenneth Ferry, and Mike Haviland.

JUNIORS

Don Prince
Sam Purucker
Frances Prusinski
Fred Quick
Ronald Quick
Bob Quillen
Ann Radican

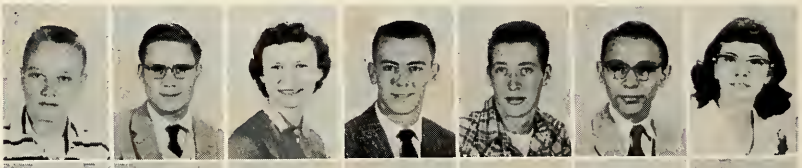

Sylvester Ramos
Ruth Ann Ramsay
Richard Ramsby
Rusty Randall
James Reed
Mary Reidenbach
Carol Reum

Nancy Reum
Jon Reyniers
Yvonne Reyniers
Joyce Reynolds
Gene Roberts
Bill Robertson
Karen Robinson

Harold Rudlaff
Sharon Sawyer
Earl Scanlon
Joyce Schmidt
John Schulke
Steve Schuyler
Donna Scott

Paul Seals
Bruce Secor
Kenneth Seifert
Phil Shaner
Janet Shedrow
Dale Sherwood
Mason Shouder

Jeanette Simms
Richard Simpson
Leo Six
Harry Slaughter
Janet Smiedendorf
David Smith
Janice Smith

Shirley Smith
Tom Smith
Shirley Snyder
Marvin Sorenson
Frank Spain
Paul Spenner
Carol Sprouse

JUNIORS

Carol Sprouse and Sally Ahlgrim, Juniors, make use of the reference books in the library for their term papers.

Mike Stanford
Ted Steele
Jerry Steere
Lorraine Stowe
Mary Jo Stull
Mitzie Surge
Sue Szweda

Dorothy Thomas
David Thompson
Gary Thompson
Marilyn Thompson
Jo Ann Thornton
Chris Thorpe
Yvonne Tiffany

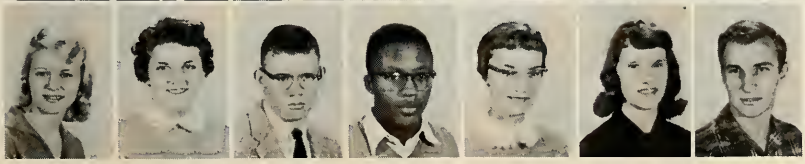

Barbara Tracey
Martha Trimble
Ronald True
Norman Tubbs
Lila Uselton
Gladys Vandenburg
Ray VanDusen

This was too cold a day for a false fire drill.

James Vandygriff
Bill Vannie
David Vary
Tom Villwock
Jackie Virgil
James Wagley
Mellodene Walls

Donna Walls
Linda Webster
Sharon Wedel
Dan Weller
Sandra Westfall
Sharon Wetzel
Julie White

Duane Wickstrom
Tom Wiggins
Ruth Williams
Barbara Wilson
Vernon Wilson
Jerry Wingeart
Garland Winningham

Diane Wirant
Sue Wise
Donald Wiseman
Bob Woods
Melvin Woodford
Pat Wogatzke
Donald Wroblewski

Ruth Ann Yaw
James Young
Otla Zimmerman
Bill Batson

NO PICTURES:
Bob Britton
Thomas Fein
Jerry Harbaugh
Jim Lierly
Dick Olson
Leonard Thompson
Eugene Williams

Class of 1960

The class officers for this year are Carol Parmalee, Secretary; David Miller, President; Roger Hargreaves, Vice - President; and Janice Freeze, Treasurer.

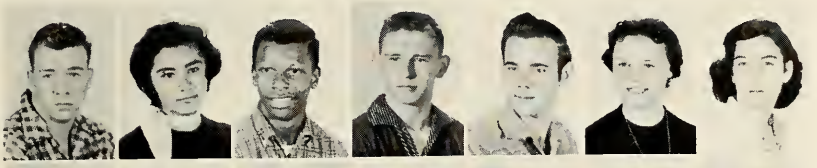

Barry Abair
Carlota Adams
Phillip Adams
Don Albert
Harold Alexander
Martha Alford
Delana Allen

Marcille Andress
Karen Anthony
Elaine Ashbrook
Dick Bailey
Karen Bailey
Shirley Baker
Judy Barker

Rheola Barksdale
Gale Barnes
Donald Beaird
Dennis Bedell
Bettie Berry
Pat Bevill
Craig Biek

David Biek
Jack Birkhold
Gayle Birt
Sandra Blackburn
Robert Blair
Dorothy Booth
Karen Borden

Barry Borst
Janice Bowerman
Gloria Bowman
Carolyn Bradley
Gayle Briggs
Mary Lee Briney
Ginger Brockus

Charles Brooks
Tom Bround
David Brown
Harvey Brown
Roberta Buckle
Ronald Bujtus
Bill Burge

SOPHOMORES

Carol Burks
Bill Bupp
Rosalie Bupp
Dennis Burgoyne
Charlene Callahan
Karen Callahan
Dennis Calvert

Carolyn Cantrell
Patrick Carey
Lonnie Carlisle
Rae Carpenter
Sharon Casner
Dian Cates
James Chubb

Mary Clark
Tim Clark
Carol Clevenger
David Click
Jackie Cochran
Sue Cochran
Dick Cody

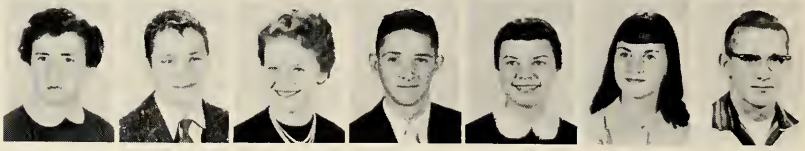

"Go! Fight! Win!" yell Sandy Smith, Shelly Smith, and Luann Harger as they cheer the JV's on to victory.

Doyle Cole
Shirley Cole
Barbara Cone
Judy Conley
Margaret Cook
Robert Cook
Patricia Cooke

Douglas Crouch
John Culp
Ed Curtis
Frank Dangi
Dennis Davies
Carolyn Davis
David Davis

Delores Davis
Mable Davis
Sylvia Davis
Jean Dawson
Terry Day
Delores DeWachter
James Dewey

Pat DeWitt
Doris Dickey
Barbara Dittmar
Jerry Dodd
Louann Domke
James Donaghe
Dubois Doxie

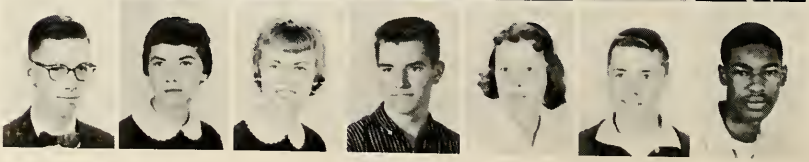

Edward Duffield
Paul Dunnuck
Karen Dutoi
Arthur Drewer
Ronald Dykes
Mike Eaton
Phillip Eddy

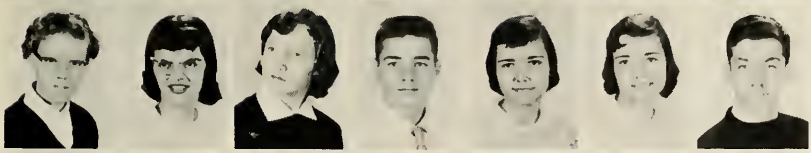

Tyra Egbert
Judy Elo
Carolyn Elms
Gordon Enger
Erma Erickson
Myrna Erickson
Chris Estabrook

Sandra Everhart
Thomas Ewing
Pat Falvey
Carole Fairchild
David Farmer
Dick Farrell
Rich Ferguson

Kenneth Ferry
Bill Fickes
Gregory Finch
Nancy Finley
Carroll Fisher
Glenn Fisher
Mary Fisher

Latin and Caesar become alive in Mrs. Moore's classes.

Richard Fisher
Sandra Fleming
Eugene Flint
Eugene Fortier
Etha Fouche
Janice Freeze
Mike Freshley

Tom Freshley
Alan Friend
Karin Frigaard
Vicky Gamache
Tom Gamble
Forrest Geary
Barbara Geideman

Jarrell Gentry
Karen Gibbs
Gloria Gillentine
Jim Gillette
Beverly Gillis
Rebecca Gipson
Jerry Glaser

SOPHOMORES

Bob Gleason
Audrey Goodman
Benny Goodman
Jim Gourlay
Robert Greene
Ruth Griefer
Pete Groote

Betty Hahn
Marilyn Hahn
Jack Haimbaugh
Jeff Hale
Lanny Ham
Allen Hambley
David Hand

Don Hand
Alice Handley
Lonnie Hansen
Luann Harger
Roger Hargreaves
Mildred Harris
Jerry Hebner

Bonnie Hecker
Doreen Hegerfeld
Loretta Hemphill
Julia Hendricks
Melva Hendricks
Flora Hermann
Sherry Hess

Juanita Hilligoss
Gary Hintzeman
Jean Hollar
Willodean Homan
Marcia Hoover
Lois Horvath
John Howen

Sundeen Huff
David Hullett
Richard Huntman
Pat Huss
Shirley Ingleright
Bob Jacobs
Margaret Jaeger

Mr. Jackson, Visual-Aids Coordinator, is assisted by Pat DeWitt, Jim Karsten, Jerry Dodd, John Ohl, and Dick Susan in preparing the equipment to show movies.

Kathy Weinheimer and Barbara Cone seem to be enjoying themselves while disecting their crayfish during lab in Mr. Schwan's fourth hour biology class.

Delores Jann
Shirley Jann
Mike Johnson
James Johnson
Judy Johnson
Larry Johnson
Connie Jones

J. D. Jones
Sue Jones
Eleanor Jorgensen
Judy Jorgensen
Helen Juhusz
Joan Juhasz
Barbara Kane

Diana Kater
Ken Kelly
Larry Kelly
Fay Kennedy
Wendy Kiger
Denny Kime
JoAnn Kipker

Dean Kirk
Carole Klein
Kathleen Klindworth
Julia Korp
Jeanne Kozmer
Ruth Kuemin
Kathy Kupper

Ella Labadie
Larry Landeck
Jim Latislaw
Bob Lawson
Luther Layman
Susanna Lee
Joe Leech

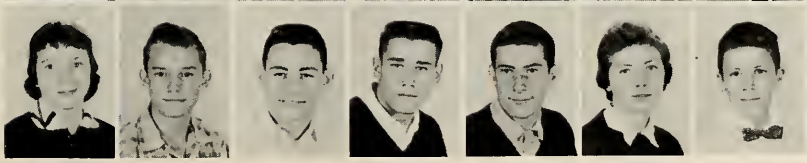

Bonnie Leggett
Mike Legus
Dale Leiler
Larry Lemke
Dale Lenox
Deanna Lepel
Jim Lester

Third hour troop marched in their stiff, wooden style to "The Wooden Soldiers," for their act in the 1957 Gym Show.

Jim Lewellen
Larry Lewis
Joyce Lietzke
Larry Linville
Nancy Litty
Sharon Long
Kae Loos

Jalayne Luckey
Lynn Ludewig
Harry Lydick
Jessie Lynn
Judy Mapes
Jerry Matthews
Linda McAbee

Pat McCarthy
Sandra McConnel
Bill McInnis
Jim McKamey
Martha McNeese
Tom McGuire
Philip Medo

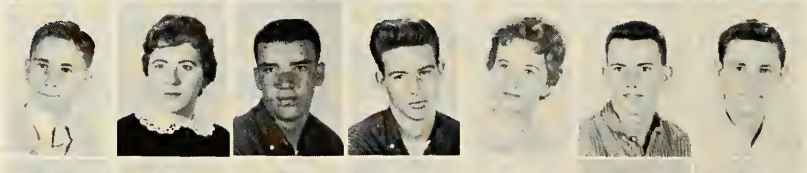

Don Mell
Marsha Merson
Carol Mihills
David Miller
Granville Miller
Harry Miller
James Miller

Phillip Mills
Joyce Mitchell
Carol Mogle
Joy Monroe
Linda Montz
Jack Mooney
Michele Moore

Sharon Morehouse
Marilee Morgan
Ray Morris
Ted Mullett
Diana Muntz
Pat Murphy
Charles Murray

Gail Myers
Peggy Nellans
Doug Newbanks
Diane Nieb
Barbara Njus
Harry Noecker
Myles Nugent

John Ohl
Sandra Olinger
Katie Olinghouse
Veronica Oliver
Clarence Outlaw
Doug Parker
Carol Parmalee

James Patterson
Deanna Pederson
Sharon Perry
Judith Petro
Jo Anne Phillips
Louella Pierson
Jo Ann Porter

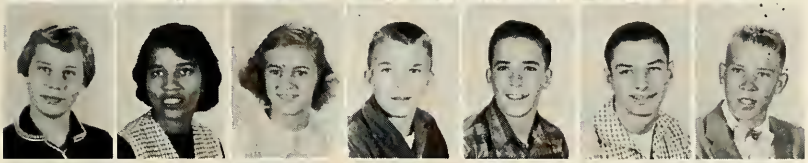

Karen Prenkert
Oleta Preston
Marilyn Purucker
Jeff Putz
Jerry Quick
Vernon Quick
Gary Raderstorf

Judy Raderstorf
Sandra Raderstorf
Matt Rakowski
Marilyn Ralston
Jim Raschel
Larry Reed
Marlene Reid

Richard Reth
Ronald Reynolds
Darlene Rhoads
Nate Rice
Hazel Richmond
Robert Richter
Perry Rider

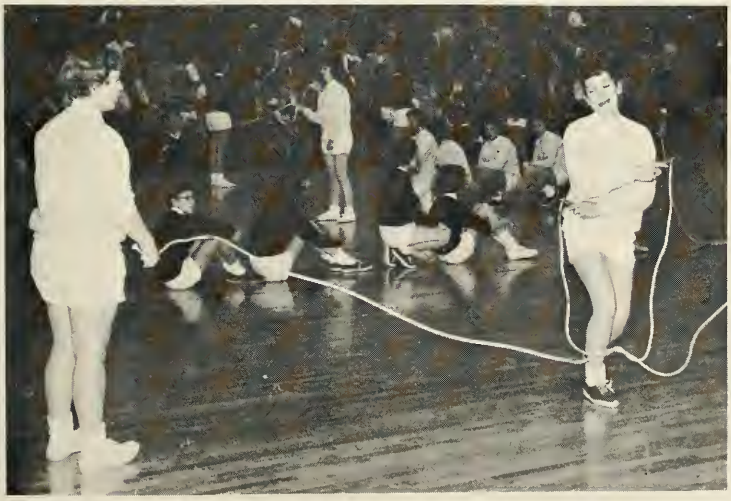

Betty Hahn, assisted by Karen Prenkert, got tangled up in what she was doing during second hour's act in the 1957 Gym Show.

Judith Riffl
Sandra Ritter
Rosa Rocha
Judy Roehm
Janis Rogers
Charles Rudduck
Joan Ruel

Marilyn Sallack
Carole Saratore
Mary Saratore
Bob Scheider
Alice Schoff
John Schott
Terry Schrumpf

Tom Schick
Joan Schmidt
Pat Seelig
Emma Shadley
Beverly Shirrell
Art Shivers
Betty Shuford

All A honor roll students for the first semester this year, Lonnie Hanson, Don Hand, Pat DeWitt, and Wendy Kiger, find the dictionary very useful in attaining their good grades.

Walter Shuford
Sue Siderits
Claudia Simmons
Robert Simms
Gwen Sipe
Arrad Sisk
Christine Slater

Anita Smith
Dale Smith
Fred Smith
Janice Smith
Joe Smith
Justin Smith
Marie Smith

Sandra Smith
Shelley Smith
Susan Smith
Paulette Snelson
Laura Stanage
Sharon Stanage
Beverly Stedman

Terry Stephans
Dave Stephans
Charlene Stewart
Dennis Stewart
Burl Stickney
Michael Stoll
Susan Stoll

Mary Jane Stover
Jerry Stults
Carole Suabedissen
Barb Summerfield
Richard Susan
Ronald Szot
Linda Taliaferro

Bill Taylor
Carol Taylor
Carole Taylor
Lanny Taylor
Tom Thompson
Sally Thurston
Mary Tolliver

Judy Topolski
Hugh Tracey
Pat Trieber
Carol True
Larry Turner
Alfred Unger
Richard Van Patten

David Vinnedge
Vicky Visser
James Voogd
Roger Vore
Katie Wade
Carol Wadel
Nancy Wadsworth

Jerilyn Wages
Reg Wagel
Mary Wagoner
Bill Walsh
Bill Walker
Dale Wall
June Wanmer

Dave Ward
Elizabeth Ward
Hugh Wardlaw
Ronald Wayson
Linda Weaver
Richard Webb
Sandra Weed

Judy Wegner
Kathy Weinheimer
Karen Welling
Jack Wenzel
Rosie West
Jeanne Whalen
Donna White

Lance White
Judith Whitfield
William Whitmire
Leonard Whittaker
Linda Wigent
Joyce Wilcut
Bob Wilken

Career Day brought together interested students with the leading men in their fields. The above group discuss law with Mr. Hadsell, Jr., local attorney. The lower group discuss engineering with Mr. Irvin of Kawneer.

Jerry Lee Willard
Terry Williams
Ron Williamson
Susan Willman
Marcia Wilson
Ronnie Wingeart
Truman Wolford

Carolyn Wood
Tommie Worsham
Albert Young
Dean Young
Sue Young
Dave Zehrung
Roger Zehrung

Lova Jo Zielinski

NO PICTURE

Kathy Otter
Lizzie Wright
Willie Parm
Marvine Hatcher
Frank Anglin
Anna Hubbard

Sports

1. Vikings—Vikings
Whose going to
Win tonight
(Repeat)

2. You got it
Now keep it
Don't lose it
You'll need it
The pep—the pep
(Repeat)

3. Clap your hands
Stamp your feet
Niles High School
Can't be beat
(Repeat)

4. Beat . . . . .
Beat'um
Beat'um
Beat'um
(Repeat)

FIGHT SONG
Fight for Niles High School
School we love so well.
Fight for her colors,
The yellow and the blue.
Fight for Niles High School,
Fight till victory.
Fight till the game is o'er
For Niles High.

"We got the coach, we got the team,

The 1957 & 8 varsity cheerleaders. Pictured clockwise from the top are Saran Peters, Nancy Davis, May Galbreath, Clarence Frantz, Joyce Schmidt, Kay Galbreath.

VARSITY FOOTBALL

The 1957 edition of the Niles Viking football squad from left to right: in the first row, Roger Gentry, Ted Wienke, Paul Kruggel, Charlie Curtis, Jim Falvey, Ken Wagley, Bob Calvert, and Dale Johnston. Second row: Paul Bennett, Chuck Morton, Bill Robertson, Tom Villwock, Fred Quick, Dave Thompson, Duane Wickstrom, Kent Hunziker, and Larry Van Lue. Third row: Jim Young, Bob Pierce, Ron True, John May, Kent Keller, Mike Machalleck, Mike Fraser, and Bob DePoy. Fourth row: Ron Bailey, Mike Brown, Jon Earl, Tom Mooneyham, Jack Noble, Dick Adler, Henry Duis, and Ray McCarty. Fifth row: Ron Plomb, Ron Wingeart, Ken Kelly, Dave Hulett, Marty Hodges, Charles Ham, Verdell Gardner, and Barry Mooney. Sixth row: Terry Linville, Jerry Wingeart, Bob Hasper, Joe Seelig, Dave Smith, Miles Pierson, Gary Gitchell, and Gary Bridges. Hidden at the rear are Coach Terry Carey, and assistants Ed Weede, and Pop Theus. Missing were team managers Leroy Hilligos and Ed Curtis.

we got the pep, we got the steam."

The Niles Vikings' football team had a split season with a 4 won, 4 lost, 1 tied record. The victory with the largest number of points was the 31-6 decision over Wash. Clay on the home gridiron. This was due to good defensive plays along with an occasional strong offense. One of the most rugged games was against Goshen which ended with a 0-0 tie, thanks to Niles strong defense. The most unhappy outcome came in the first week of November when we lost 26-0 to Grand Haven in the Niles Homecoming game. This loss was due to a weak offense, a defensive collapse in the second half, and the best game the Bucs had played up to that time. Coach Terry Carey is looking towards a bright future because the varsity has 31 juniors and 4 sophomores while only 17 seniors are leaving. Three players, Charles Curtis, Terry Linville, and Jerry Wingeart, were voted by the coaches of the Big Four on the All-Conference squad.

	Won	Lost
Dowagiac	3	0
St. Joe	2	1
Niles	1	2
Buchanan	0	3

The first seniors on the new field

The boys pictured above are all seniors who made their final appearance in a Niles Viking uniform against the Holland Dutch. From left to right are, kneeling, Coach Weede, Bob Hasper, Larry Van Lue, Jim Falvey, Dale Johnston, Roger Gentry, and Head Coach Terry Carey. Second row: Coach Pop Theus, Gary Bridges, Joe Seelig, Bob Calvert, Ron Bailey, Ken Wagley, Paul Kruggel, Ted Wienke, Barry Mooney, Charlie Curtis, Gary Gitchell, and Miles Pierson.

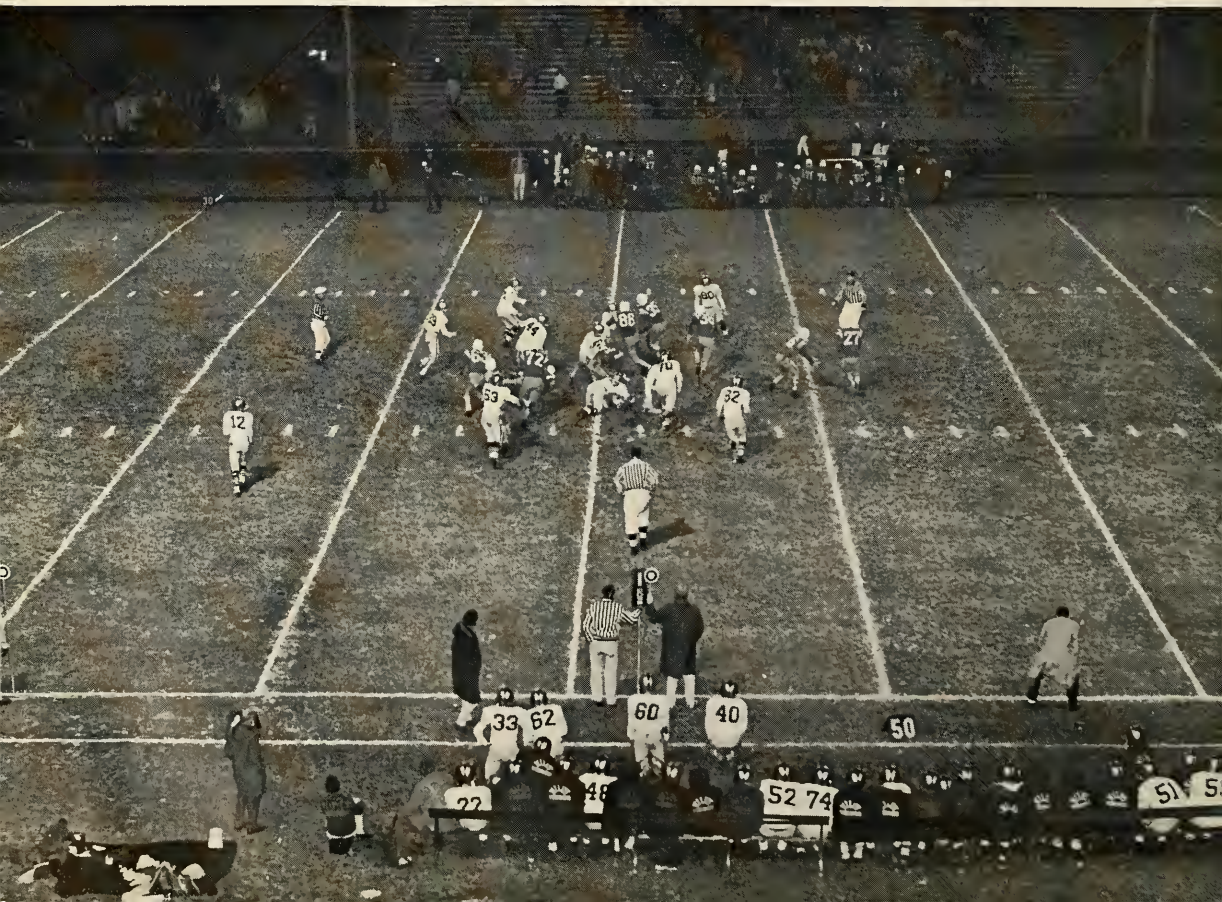

help the Vikings to an even season.

	Niles	Opp.
Rushing	130	148
Passing	18	42
Punting	27	26

les' Gary Bridges and Goshen's Nolan Holden battle for a Goshen fumble during the final arter. Other Vikings moving in on the play are Bob Pierce (72), Jim Young (66), Jerry ngeart (82), Chuck Curtis (70), and Gary Gitchell (22).

Viking left halfback Terry Linville is buried by Benton Harbor tacklers and knocked out of bounds. Showing concern behind the referee in the foreground are coaches Ed Weede and Terry Carey.

The J. V.'s show much promise.

Row 1: Bill Bupp, Doug Crouch, Fred Binns, Leonard Whittaker, Phillip Adams, Jerry Blood, Bill Walker, Vernon Quick.
Row 2: Tom Thompson, Chuck Luke, Lanny Ham, Denny Calvert, Ray Hanback, Bill Vannie, Dave Hulett, Don Hand.
Row 3: Jim Gourlay, Jack Mooney, Roger Hargreaves, Tom McGuire, Denny Kime, Larry Linville, Jerry Hebner.
Row 4: Larry Reed, Don Albert, Dick Cody, Hugh Tracey, Tom Bround, Dean Kirk, Bob Blair.
Row 5: Leroy Van Dusen, Bruce Secor, Keith Gentry, Richard Susan, Doyne Coyle, Kenny Malone, Larry Lemke.

Niles		Opp.
18	Buchanan	0
13	Dowagiac	0
0	Goshen	7
52	Benton Harbor	0
12	St. Joe	20
34	S. B. Riley	6

Dick Cody is pulled down by a defensive Dowagiac tackler as Bob Blair (29), and Vernon Quick (38) stand too far back to help.

Cross country is better than record shows.

The 1957 edition of the Niles cross country team are left to right, kneeling, Coach Jim O'Connor, Bob Leets, Don Dodge, Dick Harger, Henry Hasse, and Harry Watson. Standing: John Reyniers, Ralph Hetler, Mike Freshley, Ron Buchs, Jim Martin, Marty Liggett, and Norman Goodling.

Niles		Opp.
32	Benton Harbor	23
5th	Hastings Invitational	
29	S. B. Riley	28
17	S. B. John Adams	43
48	Elkhart	15
28	Benton Harbor	27
22	Kalamazoo Central	35
12th	Albion Invitational	
23	Holland	33
4th	Class A Regional	

The addition of a point or two in the Riley and Benton Harbor meets would have given the N.H.S. cross country team a fair season of five and five instead of the actual 3 out of 7 for the regular season. A respectable showing in both invitational meets at Hastings and Albion makes the prospects bright for next year. Seven seniors will be leaving including team captain Henry Hasse, but eight good boys are returning next year.

Henry Hasse is leading the field for Niles.

Wrestlers gain more fans

Front row: Tom Guyott, Bob Blair, Dick Mack, Tom Hannon, Ebenezer Spencer, Duane Wickstrom.
Back row: Odell Dockery, Mike Fraser, Ron Wingeart, John Preston, Dale Johnston, Dan Hess.

		Won	Lost	Draw
95	Tom Guyott	9	2	0
103	Bob Blair	7	2	1
105	Bob Wilken	1	1	0
112	Dick Mack	8	4	0
120	Tom Hannon	10	2	0
120	Jack Mooney	1	0	0
127	Ebenezer Spencer	9	1	0
133	Duane Wickstrom	5	5	0
133	Don Kaminski	1	1	0
138	Dan Hess	8	2	1
138	Dave Hulett	0	1	0
145	John Preston	4	3	0
154	Odell Dockery	2	5	0
154	Dale Johnston	10	0	0
154	Paul Bennett	1	0	0
165	Roger Gentry	1	1	0
175	Ron Wingeart	8	2	1
Heavyweight—Mike Fraser		9	3	0
Heavyweight—Paul Bennett		1	1	0
Heavyweight—Marvin Sorenson		1	1	0
Heavyweight—Tom Mooneyham		0	1	0
Heavyweight—Gary Gitchell		1	3	0

with another successful season.

Niles		Opponent
14	Kalamazoo Central	30
37	S. B. John Adams	9
39	S. B. Riley	13
50	Sturgis	5
18	S. B. Central	32
52	Howe Military Academy	0
51	Portage	5
40	Washington-Clay	3
51	New Carlisle	5
34	Sturgis	12
15	Battle Creek	25
25	Kalamazoo Central	19

As usual, the Niles Wrestling squad turned out an excellent season with a 9 won 3 lost record. For the first time in history Niles blanked an opponent with a 52-0 score against Howe Military Academy. Tom Hannon and Dale Johnston highlighted scoring with 10-2 and 10-0 records, respectively. All boys contributed greatly as Kalamazoo Central, Battle Creek, and the big power of Indiana, South Bend Central, were our only losses.

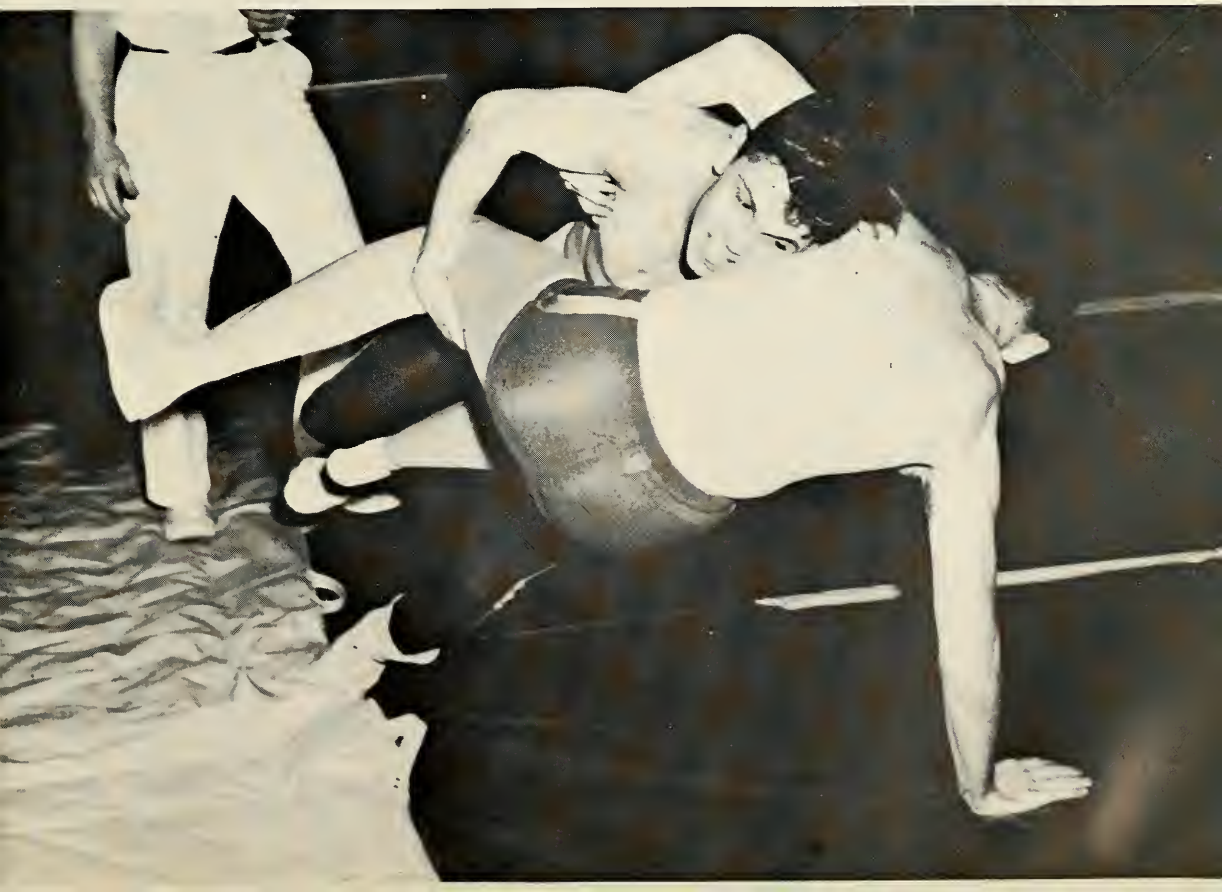

Viking Netmen show determination

Front row: Jerry Wingeart, Bob Humbarger, Ken Wagley, Ocie Mitchell, Terry Linville, Roger Hargreaves, Ray McCarty.
Back row: Dick Adler, Tom Haley, Chuck Morton, Bob Leets, Bob Anderson, Mike Freshley, Norman Frucci, Coach Turnock, Assistant Coach Bender.

Niles		Opp
34	Grand Haven	44
55	Dowagiac	35
43	S. B. Washington	51
42	St. Joseph	56
49	Grand Haven	53
42	Holland	44
39	Muskegon	45
45	Muskegon Hts.	58
56	Buchanan	44
35	S. B. Riley	41
45	Benton Harbor	63
44	Dowagiac	61
43	St. Joseph	67
56	Buchanan (overtime)	51
29	Benton Harbor	70

	Won		Lost
St. Joseph	6	—	0
Niles	3	—	3
Dowagiac	2	—	4
Buchanan	1	—	5

with an improved record.

Bob Leets fires a jump shot from front court against St. Joseph.

The 1957-58 varsity improved upon the record of last year. In the Big Four Conference Niles split the season three wins and three losses. The most thrilling game of the season probably was the overtime victory over Dowagiac. Although the Vikings suffered a losing season, the future looks bright with most of this year's team returning. Out of the starting five Captain Norman Frucci maintained the highest scoring and rebounding average.

Ocie Mitchell drives in to score in final home game with Buchanan.

J. V.'s achieve a winning year.

Front row: Larry Lemke, Doug Parker, Larry Linville, Bill Burge, Nate Rice, Truman Wolford, Kenneth Kelly.
Back row: Don Hand, Vernon Quick, Gene Flint, Don Albert, Dave Miller, Roger Hargreaves, Dick Cody, Coach Don Bender.

The Niles Junior Varsity Basketball Team turned out a considerably better record than the Varsity as they had an 8 won, 7 lost season. The most points scored in one game for either J.V. or Varsity was Don Albert with 27 points against St. Joseph.

Niles		Opp.
47	Grand Haven	24
33	Dowagiac	29
23	S. B. Washington	32
48	St. Joseph	38
24	Grand Haven	29
40	Holland	47
51	Muskegon	42
37	Muskegon Hts.	40
47	Buchanan	31
33	S. B. Riley	37
41	Benton Harbor	61
68	Dowagiac	45
51	St. Joseph	46
40	Buchanan	35
53	Benton Harbor	65

Roger Hargreaves aims a jump shot as the defense falters around him.

Ads

Compliments of

Paul Frank Studios

Phone Dowagiac 6023

SISTER LAKES **MICHIGAN**

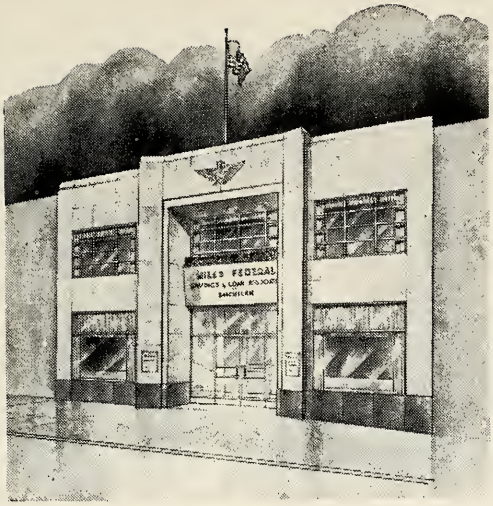

Through Regular and Profitable Savings Design A Comfortable Future

Plan now to have ready cash when you need it. Face the future confidently . . . comfortably. We'll show you our plan for greater earnings on savings with complete safety.

- SAVINGS INSURED TO $10,000
- ABOVE AVERAGE EARNINGS
- READILY AVAILABLE

YOUR SCHOOL SAVINGS HEADQUARTERS

NILES FEDERAL SAVINGS and LOAN ASSOCIATION

306 EAST MAIN ST. **Phone MU 3-6200**

TANKS

FOR INDUSTRY

NILES STEEL TANK COMPANY

NIEB CONCRETE COMPANY

1406 South Eleventh Street **Phone: MU 3-5800**

THE NEW
PENNEY'S
100% Values

Quality first! No more doubtful values! That's the ultimatum of today's wise shopper. Penney's endorses this movement.

We put quality first because it's good common sense. Our success is built on it.

And because we intend to operate for years and years to come—we've no intention now of abandoning our rigid standards. Low prices appeal to us, of course. Penney's is always searching them out and presenting them to you daily. But — ALWAYS — quality is the distinguishing factor. One hundred per cent is our ideal — and Penney values must NEVER fail to measure up to it.

J. C. PENNEY CO., INC.

Main and Second

NILES, MICHIGAN

NILES PROFESSIONAL MEN

LAWYERS

Melvin F. Rahn
113 N. Third MU 3-2022

Joseph N. Low
114 N. Third MU 3-6781

John Iwaniuk
323 N. Fourth MU 3-5885

Casper R. Grathwohl
224 N. Fourth MU 3-8200

White, Klute & White
First National Bank MU 3-8300

George Keller
111 N. Fourth MU 3-2454

Donahue & Drew
Sycamore & Third
MU 3-5122 MU 3-5121

Cain & Ball
302 Broadway MU 3-7373

Burns, Mollison & Hadsell
311 E. Main MU 3-6500

CHIROPRACTORS

Arthur and Mildred Keiser
1104 Broadway MU 3-8151

OPTOMETRISTS

Toni Todd
16 N. Third MU 3-7133

B. D. Rathbun
206 E. Main MU 3-4040

Harold Siegel
318 N. Fourth MU 3-6321

CHIROPODISTS

L. W. Blank
12 N. Fourth MU 3-1868

Thomas J. Woodford
Homer L. Williams
Van Riper Bldg. MU 3-5033

ARCHITECTS

Edward Duffield
323 N. Fourth MU 3-4090

J. L. Boller & Associates
306 E. Main MU 3-2299

PHYSICIANS and SURGEONS

Medical Center
Hershey, Holt, Landgraf & Strayer
122 Grant MU 3-1400

Fattic, Garrett & Peshka
St. Joseph MU 3-3100

Russell Hart
7 S. Seventh MU 3-8450

Niles Clinic
Pritchard & Bruni
1 S. Fifth MU 3-7500

Scott Moore
24 N. St. Joe MU 3-0717

J. E. Ames
307 Sycamore MU 3-0343

Fred Henderson
703 E. Main MU 3-5820

DENTISTS

Edward Martin
15 N. Fifth MU 3-6461

W. F. Martin
15 N. Fifth MU 3-9205

W. J. Cunningham
Friday Building MU 3-7171

Robert Turner
Ready Theatre Bldg. MU 3-6116

Paul Leonard
721 E. Main MU 3-5727

E. R. Ruthsatz
109 S. St. Joe MU 3-6565

J. M. Munro
306 E. Main MU 3-5480

James Cross
Masonic Temple MU 3-1077

R. J. Kulis
Van Riper Bldg. MU 3-8467

Clifford Shugars
18 N. Fourth MU 3-0050

William Kasler
Thayer Building MU 3-3588

OSTEOPATHIC PHYSICIANS & SURGEONS

Gail Steiner
18 N. Fourth MU 3-4455

Alton A. Hinks
102 N. Fourth MU 3-8050

D. L. Dill
Van Riper Building MU 3-7022

VETERINARIAN

K. H. Fraser
2204 Yankee MU 3-6511

Graduate School of Service

This Telephone Building in Niles, like all the others across the country, stands as a symbol of service to the community and to the nation.

For high school men and women, it is a "graduate school" well worth considering. For the telephone business never stands still. It takes good people to provide good telephone service, and they are constantly moving ahead, finding new ways for even better, faster means of communication. Learning never ceases.

From high school to career is an easy, natural step when that career is with the telephone company. We'll be glad to discuss opportunities with you at any time.

317 North Third

MICHIGAN BELL TELEPHONE COMPANY

THE NILES PRINTING COMPANY

Student Name Cards
Personal Stationery

221 N. Fourth **MU 3-0313**

Compliments of

The Veni Sweet Shop

Home-Made Candy and Ice Cream

228 E. Main—Phone MU 3-9804

BOB SCHULZ NASH, INC.

PHONE MU 3-4910

408 S. 11th St. Niles, Michigan

Compliments of

DICK'S SUPER SERVICE

2414 North Fifth Street

MU 3-0626 Niles, Michigan

Open Thurs. & Fri. Eve.

Rozella's Beauty Clinic
(formerly MaBELLES')

Complete Beauty Service
Six Expert Operators

528 No. 4th **MU 3-5505**

Associates
LOAN COMPANY
27 North Second Street

BEST OF LUCK . . .

EARL A. NOBLE, Inc.

209 Cedar St.

Niles, Michigan

YOUR PONTIAC DEALER
FOR 20 YEARS

Compliments of

O. J. STEINER

PLUMBING & HEATING CO.

◄ ● ►

PLUMBING SUPPLIES

◄ ● ►

Phone MU 3-9510 **215 N. Ninth St.**

CONGRATULATIONS

PARMALEE'S

219 E. MAIN

NILES HOME OWNED
DEPARTMENT STORE

Phone MU 3-1300

WILLIAMS SUPPLY COMPANY

MILLWORK - LUMBER - PAINT AND HARDWARE - BUILDING MATERIALS
PLUMBING - HEATING - LIGHTING
ELECTRICAL APPLIANCES

Phone MU 3-2700

NILES, MICHIGAN

Congratulations

and

Best Wishes for Success

◄ ● ►

Lee Dennis Briggs Company

Used Cars

Fort Street Welding Shop

General and Portable Welding

790 Fort St. **Phone MU 3-7711**

PIFER FUNERAL HOME

◄ ● ►

SKYWAY and HIGHWAY
AMBULANCE SERVICE

◄ ● ►

521 E. Main **Phone MU 3-1155**

TROOST BROS. furniture

Complete Home Furnishings

NILES, MICHIGAN

THE WHISTLE STOP CAFE

Open 24 Hours A Day

412 Wayne Street **Phone: MU 3-9809**

BEST WISHES FOR YOUR
HAPPINESS and SUCCESS

FRENCH PAPER COMPANY

Established 1871

NILES — — — MICHIGAN

OUR COMPLIMENTS
TO THE
GRADUATES

LONG'S

FLOWERS AND GIFTS

Phone MU 3-5454 **1438 Ook**

Asphalt Roofs

Shingle Roofs

E & J ROOFING CO.

1628 Broadway
MU 3-9178

2 Full Floors of
Quality Merchandise

Andy's
NILES

MAIN FLOOR

- Gifts and Greeting Cards
- Toys and Games
- Social Stationery

LOWER LEVEL

- Hobbies and Books and Trains
- School and Office Supplies
- Leather Goods
- Office Furniture

Watches - Diamonds - Jewelry
Terms if desired
GIFTS THAT LAST

◄ ● ►

CARL'S JEWELRY STORE

◄ ● ►

Corner of Main and Second St.

1290 on your radio dial

MUSIC – NEWS – SPORTS

From 6:00 a.m. to Sunset

416 Sycamore St. **MU 3-5432** **Niles, Mich.**

W N I L

SHOES FOR THE ENTIRE FAMILY

Hainstock's

111 N. 2nd. ST. --- NILES --- MU 3-5400

Compliments of

EASTON'S GROCERY

515 NORTH FIFTH

Open 9:00 a.m. to 7:00 p.m.

- **Generators**
- **Shock Absorbers**
- **Bearings**
- **Airtex Fuel Pumps**
- **Johnson Car Plates**
- **A. P. Mufflers**
- **Pins Fitted**

RIDGE CO.

1105 Hickory MU 3-0555

Compliments of

A. A. MAUER, Inc.

DODGE and PLYMOUTH

301 South Eleventh

MU 3-6610 Niles, Mich.

BEST WISHES TO THE

CLASS OF 1958

OSCAR J. CLUBB

COLGROVE BUICK, INC.

Buick **Opel** **Triumph**

Fuller's Farm Store

319 NORTH FRONT STREET

Telephone: MU 3-7088

Niles **Michigan**

Klinger's Frozen Food Mart

MU 3-1414

THE HOME OF CHOICE MEATS

PROCESSING and STORAGE

1111 Oak Street Niles, Mich.

FICKES FOTO

Headquarters For

PHOTO SUPPLIES

PHOTOFINISHING EXPERTS

211 North Second MU 3-1070

OUR BEST WISHES TO THE

CLASS OF 1958

Kretchman Sheet Metal

23 North Second Street **Niles**

Worth Dreaming About!

THE FORD IN YOUR FUTURE

Proved and approved around the world - - the 1958 Ford. See Joe Hayden for young America's favorite car!

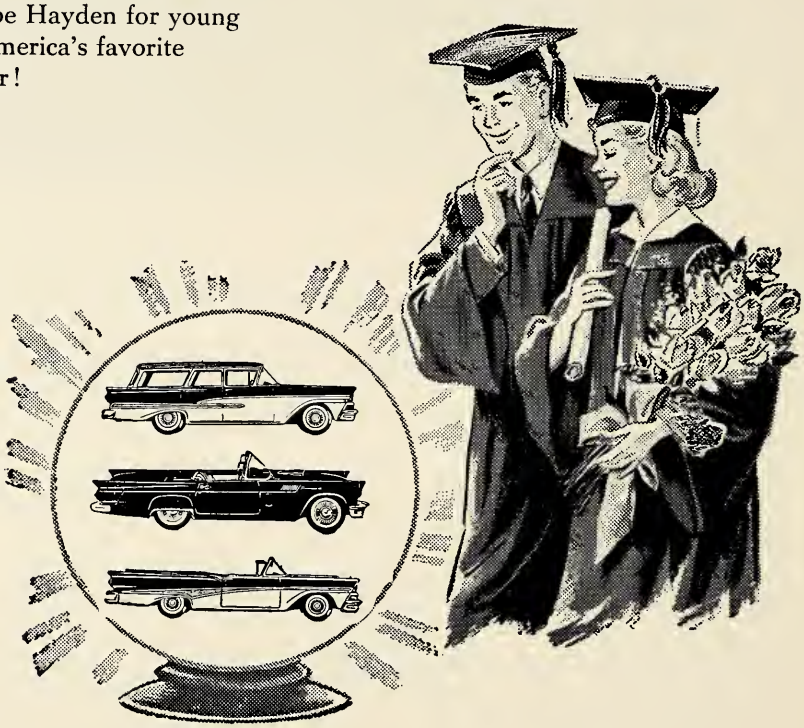

JOE HAYDEN • FORD

117 SYCAMORE - NILES

Buy For A Lifetime

from

J. C. Morden - Realtor

Raymond G. Spoerl—Salesman

16 No. 3rd. St. MU 3-3710

NILES, MICHIGAN

Mutual Drug Store

Austin Snyder, Prop.

Prescription Specialist

1701 Oak

Phone MU 3-2970

Compliments of

DIXIE SPORTS LAND

DRIVING RANGE

MINIATURE GOLF

BASEBALL PITCHING MACHINE

ARCHERY

Highway US-31 South

NILES MICHIGAN

Our Compliments
to the
Graduates

THE MAYFAIR SHOPPE

Junior, Misses, and Women's Apparel

Phone MU 3-9050 227 E. Main St.

Congratulations to the Class of 1958

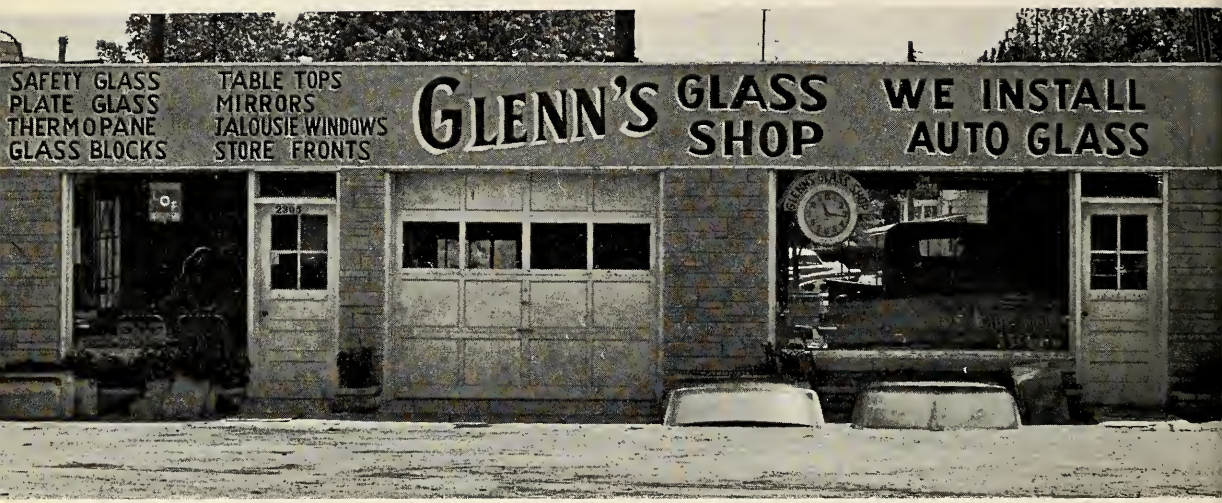

GLENN'S GLASS SHOP

Glenn Lesniak, Proprietor

2305 North Fifth on M-40 North

Phone: MU 3-6090 **Niles, Michigan**

Compliments of

Tip-to-Toe Beaute Salon

Mr. and Mrs. Vivian Zaseck, Prop.

PERMANENTS

All lines of beauty work

225 N. 4th St. Phone MU 3-2288

ECONOMY DRUG STORE

201 MAIN ST. NILES, MICH.

CUSTOM GARAGE, Inc.

Eng Merson — H. L. Wise

BODY AND FENDER SPECIALISTS

MU 3-8700

604 N. Second Niles

Wieland Bros. Bowling & Snack Bar

517 N. 2nd Street
NILES, MICHIGAN

Compliments of

THE FOUR FLAGS HOTEL

Repair Service Plumbing Fixtures

Gene Grathwohl's

Plumbing and Heating

Electric and Gas Water Heaters
Dispasal Units—Water Pumps
Elgin Water Softeners
PHONE: MU 3-7180

434 S. St. Joseph Ave. Niles, Michigan

NEIL MOTOR SALES, INC.

NEIL F. ONFRYTON
PRESIDENT

GUARANTEED USED CARS AT LOWER PRICES

1203 S. 11TH STREET
NILES, MICHIGAN

OFF. PHONE MU 3-5161

You'll Enjoy
Shopping
AT

CONTOIS HARDWARE
PAINTS & WALLPAPER
110 E. MAIN ST.

YOU ARE ALWAYS WELCOME

The Betsy Ross Shop

FASCINATING FASHIONS

205 E. MAIN—NILES, MICHIGAN

THE JUVENILE SHOP

"CUTE TOGS FOR THE TODDLER"

BOYS — GIRLS — SIZES 1 to 4

"FIRST DAY TO FIRST DATE"

Styles for the Young Miss
Infant thru Size 14

PERSONALIZED LAYETTES

Any — or all — items for YOUR new baby.
A wide selection of materials and styles.

OUR OWN

"Home from the hospital" layette includes
JUST the items for this trip.

215 E. Main St. **Phone MU 3-0091**

THORNTON
ELECTRIC

1340 East Main

Niles, Michigan

Phone MU 3-4300

Best Wishes to the Class of 1957

SCHMIDT
PACKING
COMPANY

NILES
MICHIGAN

Compliments of

NILES AUTOMOTIVE
SUPPLY

312 N. Front St. MU 3-6750

Wayne Lumber Company, Inc.

Lumber - Building Supplies - Coal
Paints and Hardware

NILES, MICHIGAN

MUtual 3-8520 611 WAYNE STREET

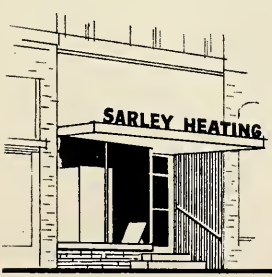

Sarley Heating Company, Inc.

17 MAIN STREET, NILES, MICHIGAN • Phone MU 3-2177

MALONE INDUSTRIES, INC.

HOME BUILDERS

MU 3-6040

1002 No. 16th St. Niles, Mich.

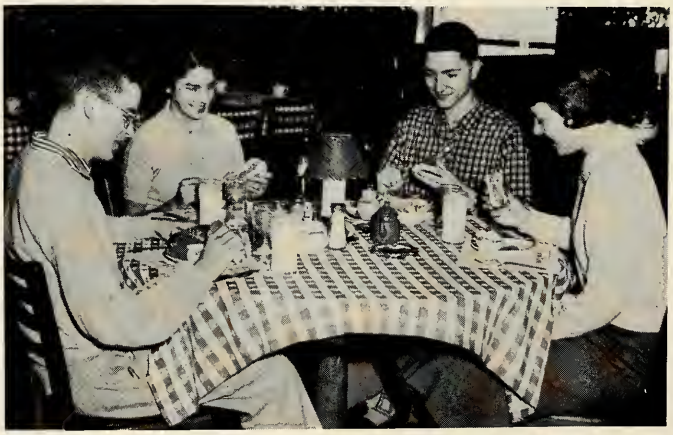

FRANKY'S

MU 3-1474 Niles, Michigan

OVER A CENTURY
OF SERVICE

Dean's

DRUG STORE

SINCE 1839

126 E. MAIN **Phone MU 3-2919**

CHAS. W. GARNS, Prop.

PARIS CANDY

Compliments of

G & M APPLIANCES

"Niles Largest Appliance Dealer"

U. S. 31 at Bell Road
Phone MU 3-2377

MICHIGAN BOX and CRATE INC.

◄ ● ►

Wood and Plywood Boxes
Pallets—Wood Specialties

◄ ● ►

Phone MU 3-2720 **P. O. Box 181**

1220 N. 13th St.

NILES, MICHIGAN

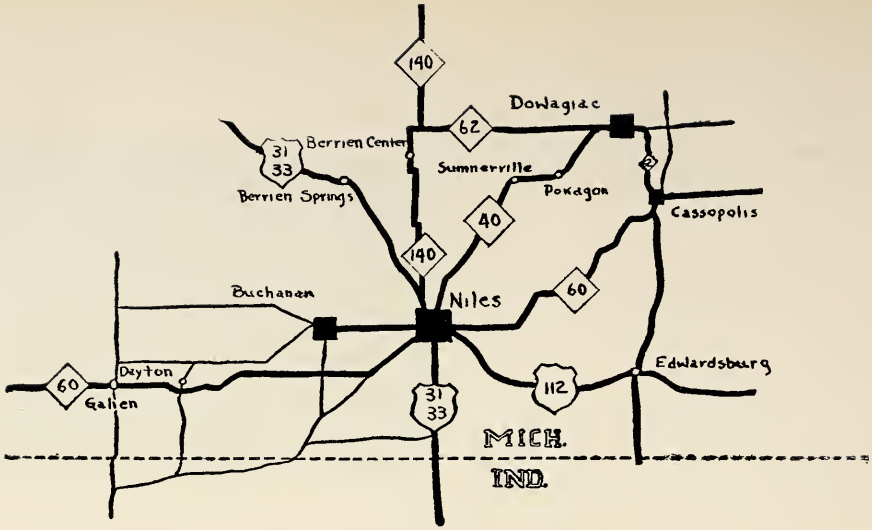

Here's The Area To Grow With

. . . Here's The Bank To Grow With

When a person finds a land with thriving industries, prosperous farmers, modern businesses, natural beauty and recreations and progressive people who can look ahead, he should settle there. When he finds himself already in such a land, he should stay there because that land will prosper and he will prosper with it. That's why people who come to live with us in Southwestern Michigan are usually happy to be here. For we have such a land.

People living in a prosperous, progressive area need a bank to match. . .one they can grow with. . .one with young ideas and old fashioned strength. In southern Berrien and Cass counties, that bank is The First National Bank of Niles. It's the largest bank, the growingest bank, the bank with ideas to match the area it serves.

You live in the area to grow with. . .bank with a growing bank!

FIRST NATIONAL
BANK OF NILES
NILES MICHIGAN

Member of Federal Deposit Insurance Corporation

NILES GLASS WORKS

Phone MU 3-4464

AUTO GLASS INSTALLED
CHANNELS & ACCESSORIES

725 NORTH FIFTH ST.

FELIX TOLBERT, Prop. NILES, MICH.

Compliments of

Babcock Motor Service

1301 East Main Street

Niles Michigan

Compliments of

AVALON MARKET

(Formerly Cousins Market)

2681 Lake Shore Drive

Phone MU 3-5561
Niles, Michigan

MICHIANA PLYWOOD
and LUMBER CO.

Complete Line Building
Materials

Eber Stringham, Owner

3034 So. 3rd St. Ph. MU 3-2042

Compliments of

KRUEGER ELECTRIC

1410 Sycamore Ph. MU 3-2486

WESTERN TIRE AUTO STORE

"Everything for Home and Car"

Frank Stone, Prop.

120 Eleventh St. Niles, Mich.

Garden City Cleaners

Sta-Nu
Cleaning

1027 Wayne Phone MU 3-4600

Compliments of

Credit Bureau of Niles, Inc.

311 EAST MAIN

Phone MU 3-6800

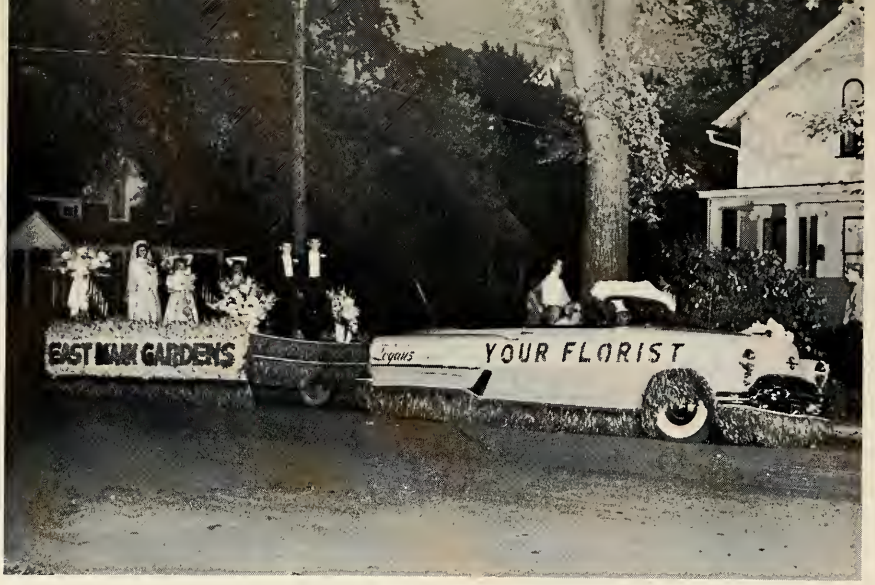

The float that won Grand Prize in

BRIGHTER NILES PARADE

EAST MAIN GARDENS

1521 E. Main St. Phone MU 3-8000

Best Wishes to the

Class of 1958

NILES DAILY STAR

More For
Your Dollar

MOREY HARDWARE

217 E. Main St.

Compliments of

Whitcomb Fuel Co.

COAL - STOKERS

507 Wayne St. **Phone MU 3-4188**

Modineer Company

Tool - Die Designing - Manufacturing
Production Engineering

Compliments of

RAY C. BIEK

Roofing - Siding - Heating & Sheet Metal

715 CLAY **MU 3-4888**

NILES WASTE PAPER COMPANY

NILES, MICHIGAN

PAPER MILL SUPPLIES
IRON

853 N. Front **MU 3-2610**

Compliments of

The

STANDARD OIL CO.

L. C. HARRISON, Resident Agent

Drink Milk for Health

NILES MILK DEALERS ASSOCIATION

COLGROVE BUICK, INC.

Sales and Service for all Makes of Cars

Complete Body and Glass Service

518 South Eleventh **MU 3-7520**

FALVEYS

We feature clothing that is well liked

by students and young people

213 East Main St. **Phone MU 3-5088**

Pauls Toggery

FOR MEN AND BOYS

Main at Second - Niles

Thayer's

QUALITY JEWELERS

SINCE 1909

Thayer Building MU 3-2616 Niles, Michigan

WITH BEST WISHES

the little shop

Latest Fiction

Best of the Classics

Interesting Gifts

Greeting Cards

Stationery

305 E. MAIN ST. MU 3-5666

Grathwohl's Little Plumber

For 36 years we have stood behind our work . . . Our satisfied customers tell the story.

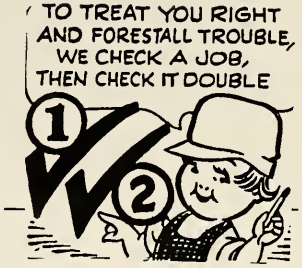

GRATHWOHL
Plumbing and Heating

213 NORTH THIRD MU 3-6677

Compliments of

WHITE'S
BOWLING LANES

•

Phone MU 3-8484

NILES, MICHIGAN

530 South Eleventh St. On US-31

An Invitation To Visit . . .

SKATE-A-RAMA

Admission 50c
Rental Skates 35c

No Levis or Jeans Allowed

Skating 7:30 to 10:30 Wed., Fri., Sat.
Sunday 2:30 to 5:00 p.m.

and 7:30 to 10:30 Mon., Tues., Thur.
PRIVATE PARTIES

1010 Huntley Rd. Phone: MU 3-2369
Niles, Michigan

Our 44th Business Year !

"Get the Babbitt Habit"

W. L. BABBITT LUMBER & COAL

Niles

BUCHANAN LUMBER & COAL

Buchanan

Congratulations!

Dalberg Olds - Cadillac

AUTHORIZED SALES AND SERVICE

1250 S. Eleventh St. MU 3-6030

Where Value is King!

CASTLE CUT RATE DRUGS

103 E. Main **Niles**

To The Graduates: Congratulations and Best Wishes for a Bright Future from

TONY PALENCHAR'S

A-P Electrical Service

19 East Main St. Phone: MU 3-8555

Compliments of

Gibson's Lumber and Coal

PHONE: MU 3-1025

322 Bertrand Road at Railroad Tracks

Compliments of

TONY'S MARKET, Inc.

1451 Lake Street

GROCERIES AND MEATS

Seven Day Service

Archery for the Whole Family

IVANHOE ARCHERY TACKEL

AL RAMSAY

2033 Lewis Drive Phone: MU 3-0958

Niles, Michigan

M. J. HUNZIKER & SONS

NURSERYMEN

LANDSCAPE

Yankee St. **Niles, Mich.**

Simplicity

PRINTED PATTERNS

Compliments of

Your NILES

A & P

SUPER MARKET

CONGRATULATIONS

WE WISH YOU EVERY

SUCCESS IN YOUR

LIFE'S WORK

DAVIS DISTRIBUTORS, INC.

NILES, MICHIGAN

PRODUCTS FOR AMERICA'S BETTER MOBILE HOMES

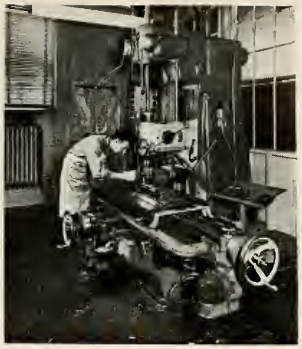

As a leading producer of aluminum products for the building industry, Kawneer offers a wide range of interesting and challenging employment opportunities.

Stimulating and worthwhile jobs are available in our Architectural Products plant here in Niles. Visit us soon to discuss how you can develop a skilled trade or position with the Kawneer Company.

Other plants in:

Berkeley, California
Lexington and Cynthiana, Kentucky
Toronto, Ontario, Canada
St. Charles, Illinois

Kawneer

EXECUTIVE OFFICES, NILES, MICHIGAN
ARCHITECTURAL METAL PRODUCTS

DAWN FRESH ®

Dawn Fresh Mushrooms are grown and packed by

MICHIGAN MUSHROOM COMPANY

NILES, MICHIGAN

CASTLE'S

JEWELRY

301 East Main Street MUtual 3-7211

Compliments of

HERB GERTH

CHEVROLET, INC.

550 South Eleventh

Phone MU 3-1710

LELAND P. FUNK

◄ ● ►

THE FUNK AGENCY

"Sure Insurance"

All forms of Insurance

and Bonds

◄ ● ►

LELAND R. FUNK

WEST'S VARIETY STORE

WE GOT IT ! !

If you can't

find it, try us . . .

we got it !

Highway US-31 South

GARDEN CITY FAN COMPANY

Manufacturers since 1879

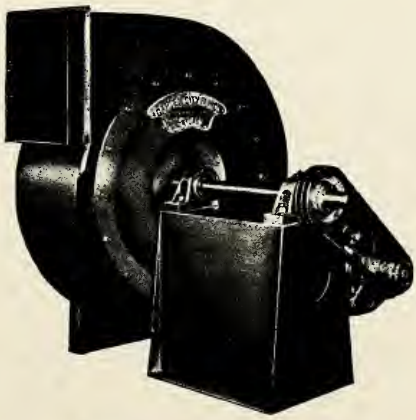

Made in Niles, Michigan and shipped throughout the World

Garden City Fans

THOMAS
DRIVE-IN

"For Refreshment's Sake"

SUCCESS

Congratulations

A & W GARAGE

PHONE MU 3-6977

1216 Wayne Niles, Michigan

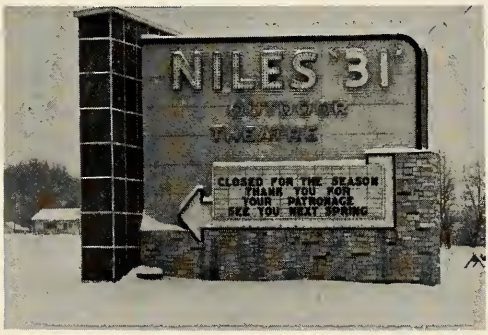

Niles Outdoor Theatre

CONGRATULATIONS

MICHIGAN GAS-ELECTRIC
COMPANY

313 E. Main St.

NILES, MICHIGAN

Always Remember, if it's done with
Heat—Gas does it Better

Compliments of

NILES ASSOCIATION OF INSURANCE AGENTS

THE FUNK AGENCY

E. H. "Bud" Rifenburg

Miars and Miars

Lloyd H. Krueger Agency

Gordon R. Ferguson

Richter Agency, Inc.

Jack Schick Agency

"YOUR LOCAL INDEPENDENT AGENTS SERVE YOU FIRST"

THE NILES LUMBER COMPANY

Lumber—Coal—Builders Supplies

314 Front Street **MU 3-1530** **Niles**

Best Wishes to the Class of "58"

YOUR FRIENDLY STORE

SEARS
ROEBUCK AND CO.

"Satisfaction guaranteed or your money back" SEARS

FIFTH & SYCAMORE
PHONE MU 3-3300

Compliments of

McCOMB MOTOR SALES

"Mercury"

15 N. Second Street

Phone MU 3-1112

1401 S. Eleventh St.

Phone MU 3-7690

DROLET'S

Drugs

Restaurant

Other Stuff

Prescriptions

School Supplies

Compliments of

REYNOLD'S HARDWARE

209 East Main

PHONE MU 3-5115

EAST SIDE HARDWARE

1711 Oak

PHONE MU 3-2692

WINIFRED SWARTHOUT

Specialized School Photography

611 Topinabee Road Niles, Michigan

To the members of the 1958 Niles High School graduating class we extend our hearty congratulations!

You not only have the good fortune to graduate from the portals of a modern new high school, but you have earned confidence through your scholastic accomplishments and good citizenship.

It is our sincere wish that you maintain the fine spirit and determination you have demonstrated.

We are proud to have you as members of a progressive community and,as an employer, welcome your interest and association in the future.

TYLER REFRIGERATION CORPORATION

Congratulations

Class of 1958

WARDS

MONTGOMERY WARD

Elmer's

Elmer Easton, Proprietor

Schwinn Bikes — Locksmith — Keys and Locks Repaired
Whizzer and Cushman Motors — Evinrude Outboard Motors
Lawnmower Sales and Service

Full Line of Parts and Accessories
Pick-up and delivery – CALL US

If it can be done . . . We can do it

Niles, Michigan

13 East Main Street **Phone: MU 3-7380**

NATIONAL - STANDARD COMPANY

1907 - 1958

PLANTS

Niles, Michigan
Akron, Ohio
Guelph, Ontario
Kidderminster, England
Los Angeles, California

DIVISIONS

Athenia Steel Division, Clifton, N. J.
Reynolds Wire Divison, Dixon, Ill.
Wagner Litho Machinery Div., Secaucus, N. J.
Worcester Wire Works, Worcester, Mass.

Congratulations
to the
Graduating Class

KIGER - HALBRITTER

Funeral Home

Rowley's

FAMILY SHOE STORE

Niles, Michigan

AIR and AUTO
AMBULANCE SERVICE

Niles, Michigan Ph. MU 3-3000

FOR FINE FOODS

SHOP AT

NILES SUPER MART

938 S. Eleventh Ph. MU 3-7561

TRIMMING

SPRAYING

Best Wishes to the Class of *1957*

Tree Work Without
Guess Work

TRI-STATE TREE SERVICE

2429 North Fifth Street Phone MU 3-6941
NILES, MICHIGAN

REMOVAL

Petey's away at college, but he says:
"Be SURE and Buy your Flowers at FISHER FLORAL."

FISHER FLORAL

Phone MU 3-0500

2457 Yankee Street

CONGRATULATIONS

MAU ASSOCIATES

404 Cedar Street

Phone MU 3-7650

NILES, MICHIGAN

CONGRATULATIONS
To the Class of 1958

•

SPIN-IT
Record Shop

•

Bruno and Edith Frucci
Proprietors

•

MU 3-4221

406 E. Main St.

Niles

Ann Mould

LEADS
THE
PARADE

ART MOULD, Broker

Real Estate & Insurance

LORK BAKERIES

114 E. Main Street
Phone MU 3-1484

1709 Oak Street
Phone MU 3-7323

Niles, Michigan

autographs

autographs

autographs

autographs

Bookbind Specialists
EDWARDS BROTHERS, INC.
Ann Arbor, Michigan